



# KANSAS

@kuhoops  
#kuball  
#PayHeed

KANSAS BASKETBALL GAME NOTES

KANSAS COMMUNICATIONS

JAYHAWKS

14-1

OVERALL

#2

RANK (AP)

Bill Self

HEAD COACH

3-0

BIG 12

#2

RANK (COACHES)

399-84 (.826)

RECORD AT KU, 14TH SEASON



-VS-



6-8

OVERALL

-

RANK (AP)

Lon Kruger

HEAD COACH

0-3

BIG 12

-

RANK (COACHES)

117-65 (.643)

RECORD AT OU, SIXTH SEASON

SOONERS

## 2016-17 SCHEDULE (H: 9-0; A: 2-0; N: 3-1)

Date	KU RANK	OPP RANK	Opponent	TV	Time/Result
<b>State Farm Armed Forces Classic (Honolulu)</b>					
N.11	3/2	11/12	vs. Indiana	ESPN	L, 99-103 OT
<b>State Farm Champions Classic (New York)</b>					
N.15	7/8	1/1	vs. Duke	ESPN	W, 77-75
N.18	7/8	-	vs. SIENA %	JTV/ESPN3	W, 86-65
<b>CBE Hall of Fame Classic (Kansas City, Mo.)</b>					
N.21	5/6	-	vs. UAB	ESPN2	W, 83-63
N.22	5/6	-	vs. Georgia	ESPN2	W, 65-54
N.25	5/6	-	UNC ASHEVILLE %	JTV/ESPN3	W, 95-57
N.29	4/5	-	LONG BEACH STATE	JTV/ESPN3	W, 91-61
D. 3	4/5	-	STANFORD	ESPN	W, 89-74
D. 6	3/3	-	UMKC	JTV/ESPN3	W, 105-62
D. 10	3/3	-	NEBRASKA	ESPN	W, 89-72
<b>Jayhawk Shootout (Kansas City, Mo.)</b>					
D. 17	3/3	-	DAVIDSON	ESPN2	W, 89-72
D. 22	3/3	-	at UNLV	CBS Sports Network	W, 71-53
D. 30	3/3	-/rv	at TCU *	ESPN2	W, 86-80
J. 3	3/2	rv/rv	KANSAS STATE *	ESPN2	W, 90-88
J. 7	3/2	-	TEXAS TECH *	ESPN2	W, 85-68
J. 10	2/2	-	at Oklahoma *	ESPN2	8 p.m.
J. 14	2/2	-	OKLAHOMA STATE *	ESPN2	1 p.m.
J. 16			at Iowa State *	ESPN	8 p.m.
J. 21			TEXAS *	CBS	1 p.m.
J. 24			at West Virginia *	ESPN2	6 p.m.
<b>SEC / Big 12 Challenge (Lexington, Ky.)</b>					
J. 28			at Kentucky	ESPN	5 p.m.
F. 1			BAYLOR *	ESPN2	8 p.m.
F. 4			IOWA STATE *	ESPN/2	5 [or] 7 p.m.
F. 6			at Kansas State *	ESPN	8 p.m.
F. 11			at Texas Tech *	ESPN/2	1 p.m.
F. 13			WEST VIRGINIA *	ESPN	8 p.m.
F. 18			at Baylor *	CBS	Noon
F. 22			TCU *	ESPN2	6 p.m.
F. 25			at Texas *	ESPN/2	5 [or] 7 p.m.
F. 27			OKLAHOMA *	ESPN	8 p.m.
M.4			at Oklahoma State *	ESPN	5 p.m.
<b>Phillips 66 Big 12 Championship (Kansas City, Mo.)</b>					
M.8			First Round	ESPN Networks	
M.9			Quarterfinals	ESPN Networks	
M.10			Semifinals	ESPN Networks	
M.11			Championship Final	ESPN Networks	
<b>NCAA Championship</b>					
M.16-17			First Round	CBS / Turner	
M.18-19			Second Round	CBS / Turner	
M.23-24			Sweet Sixteen	CBS / Turner	
M.25-26			Elite Eight	CBS / Turner	
A.1			Final Four	CBS / Turner	
A.3			Championship Final	CBS	

All times Central and subject to change.

Rank: AP Top 25 / USA Today Coaches' Poll

\* Big 12 Conference game

% CBE Hall of Fame Classic host game

## HOW THEY COMPARE

KANSAS	-VS-	OKLAHOMA
86.7	SCORING	75.1
51.2	FG%	44.1
42.0	3FG%	39.7
62.6	FT%	69.6
40.3	REBOUNDS	37.2
18.1	ASSISTS	13.1
5.5	BLOCKS	4.9
7.1	STEALS	8.1
69.7	SCORING DEFENSE	72.4
40.1	FG% DEFENSE	42.8
35.6	3FG% DEFENSE	36.4
+6.3	REBOUND MARGIN	+0.9
+1.0	TURNOVER MARGIN	+0.8
1.4	AST-TO RATIO	0.9

## KANSAS at OKLAHOMA

GAME	Norman, Okla. Lloyd Noble Center (11,562) Tuesday, Jan. 10, 2017 8 p.m. Central
16	



ESPN2

TV: ESPN2 / WatchESPN

Play-by-play: Bob Wischusen

Analyst: Fran Fraschilla

Reporter: Holly Rowe

Producer: Scott Gustafson

Director: Mike Roig



JAYHAWK RADIO NETWORK

Radio: IMG Jayhawk Radio Network

Webcast: KUAthletics.com/Radio

Play-by-Play: Brian Hanni

Analyst: Greg Gurley

Producer/Engineer: Bob Newton

Pregame/Postgame Hosts: David Lawrence, Josh Klingler

## SERIES AT A GLANCE

OVERALL	KANSAS LEADS 144-66
in Lawrence (Allen Fieldhouse)	73-16 (46-7)
in Norman, Okla. (Lloyd Noble Center)	51-42 (19-15)
Neutral	20-8
Current KU Streak	W2

## LAST GAME STARTERS

0 MASON III SR • GUARD	4 GRAHAM JR • GUARD	10 MYKHAILIUK JR • GUARD	11 JACKSON FR • GUARD	33 LUCAS SR • CENTER
MIN 34.8	MIN 33.5	MIN 26.1	MIN 27.7	MIN 21.1
PPG 19.9	PPG 13.0	PPG 10.7	PPG 15.3	PPG 7.4
FG% 53.0%	FG% 46.1%	FG% 46.5%	FG% 51.7%	FG% 63.6%
3FG% 52.3%	3FG% 38.0%	3FG% 45.2%	REB 6.6	REB 6.9
AST 5.7	AST 4.6	AST 1.5	AST 3.1	BLK 0.9

## RADIO / TV ROSTER



**0** FRANK MASON III  
Sr. · G · 5-11 · 190  
Petersburg, Va.



**2** LAGERALD VICK  
So. · G · 6-5 · 175  
Memphis, Tenn.



**4** DEVONTE' GRAHAM  
Jr. · G · 6-2 · 185  
Raleigh, N.C.

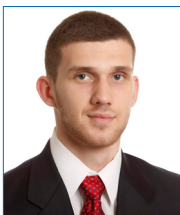

**10** SVIATOSLAV MYKHAILIUK  
Jr. · G · 6-8 · 205  
Cherkasy, Ukraine



**11** JOSH JACKSON  
Fr. · G · 6-8 · 207  
Detroit, Mich.



**12** TUCKER VANG  
Jr. · G · 6-2 · 180  
Goddard, Kan.



**14** MALIK NEWMAN  
So. · G · 6-3 · 190  
Jackson, Miss.



**15** CARLTON BRAGG JR.  
So. · F · 6-10 · 240  
Cleveland, Ohio



**20** TYLER SELF  
Sr. · G · 6-2 · 170  
Lawrence, Kan.



**21** CLAY YOUNG  
Jr. · G · 6-5 · 205  
Lansing, Kan.



**22** DWIGHT COLEBY  
Jr. · F · 6-9 · 240  
Nassau, Bahamas



**33** LANDEN LUCAS  
Sr. · C · 6-10 · 250  
Portland, Ore.



**35** UDOKA AZUBUIKE  
Fr. · C · 7-0 · 280  
Delta, Nigeria



**44** MITCH LIGHTFOOT  
Fr. · F · 6-8 · 210  
Gilbert, Ariz.



**BILL SELF**  
Head Coach  
14th Season



**KURTIS TOWNSEND**  
Assistant Coach  
13th Season



**NORM ROBERTS**  
Assistant Coach  
Fifth Season



**JERRANCE HOWARD**  
Assistant Coach  
Fourth Season



**BRENNAN BECHARD**  
Director of Operations  
Sixth Season



**FRED QUARTLEBAUM**  
Dir. of S-A Development  
Fourth Season



**JEREMY CASE**  
Video Coordinator  
First Season

## NUMERICAL ROSTER

#	NAME	POS	HT	WT	YR	HOMETOWN
0	Frank Mason III		5-11	190	G	Sr. Petersburg, Va.
2	Lagerald Vick		6-5	175	G	So. Memphis, Tenn.
4	Devonte' Graham		6-2	185	G	Jr. Raleigh, N.C.
10	Sviatoslav Mykhailiuk		6-8	205	G	Jr. Cherkasy, Ukraine
11	Josh Jackson		6-8	207	G	Fr. Detroit, Mich.
12	Tucker Vang		6-2	180	G	Jr. Goddard, Kan.
14	Malik Newman ^		6-3	190	G	So. Jackson, Miss.
15	Carlton Bragg Jr.		6-10	240	F	So. Cleveland, Ohio
20	Tyler Self		6-2	170	G	Sr. Lawrence, Kan.
21	Clay Young		6-5	205	G	Jr. Lansing, Kan.
22	Dwight Coleby		6-9	240	F	Jr. Nassau, Bahamas
33	Landen Lucas		6-10	250	C	Sr. Portland, Ore.
35	Udoka Azubuike		7-0	280	C	Fr. Delta, Nigeria
44	Mitch Lightfoot		6-8	210	F	Fr. Gilbert, Ariz.

## ALPHABETICAL ROSTER

#	NAME	POS	HT	WT	YR	HOMETOWN
35	Azubuike, Udoka		7-0	280	C	Fr. Delta, Nigeria
15	Bragg Jr., Carlton		6-10	240	F	So. Cleveland, Ohio
22	Coleby, Dwight		6-9	240	F	Jr. Nassau, Bahamas
4	Graham, Devonte'		6-2	185	G	Jr. Raleigh, N.C.
11	Jackson, Josh		6-8	207	G	Fr. Detroit, Mich.
44	Lightfoot, Mitch		6-8	210	F	Fr. Gilbert, Ariz.
33	Lucas, Landen		6-10	250	C	Sr. Portland, Ore.
0	Mason III, Frank		5-11	190	G	Sr. Petersburg, Va.
10	Mykhailiuk, Sviatoslav		6-8	205	G	Jr. Cherkasy, Ukraine
14	Newman, Malik ^		6-3	190	G	So. Jackson, Miss.
20	Self, Tyler		6-2	170	G	Sr. Lawrence, Kan.
12	Vang, Tucker		6-2	180	G	Jr. Goddard, Kan.
2	Vick, Lagerald		6-5	175	G	So. Memphis, Tenn.
21	Young, Clay		6-5	205	G	Jr. Lansing, Kan.

^ - will sit out 2016-17 due to NCAA transfer rules

## COACHING STAFF

NAME	POSITION // YEAR AT KU	ALMA MATER // YEAR
Bill Self	Head Coach // 14th	Oklahoma State // 1985
Kurtis Townsend	Assistant Coach // 13th	Western Kentucky // 1982
Norm Roberts	Assistant Coach // 6th	Queens College // 1987
Jerrance Howard	Assistant Coach // 4th	Illinois // 2004
Brennan Bechard	Dir. of Operations // 8th	Kansas // 2009
Fred Quartlebaum	Dir. of S-A Development // 4th	Fordham // 1989
Jeremy Case	Video Coordinator // 1st	Kansas // 2007

## PRONUNCIATION GUIDE

Udoka Azubuike	you-DOE-kuh az-uh-B00-kee
Sviatoslav Mykhailiuk	svee-AT-uh-slahv muh-KIE-luke
Lagerald Vick	LA-jer-ald

## GOING FOR 400

No. 2/2 Kansas (14-1, 3-0) has reached many milestones this season and there is yet another on the cusp when the Jayhawks travel to Oklahoma (6-8, 0-3), Tuesday, Jan. 10, at 8 p.m. (Central) on ESPN2. Head coach **Bill Self** is looking to become the third Kansas coach to win 400 games while on the KU sidelines.

Kansas won its 14th-straight game with an 85-68 win versus Texas Tech Jan. 7. Oklahoma is looking to end a six-game losing streak after its 75-64 loss at Kansas State Jan. 7.

## MILESTONES VICTORIES IN 2016-17

- Kansas gets all-time victory No. 2,200
- **Bill Self** becomes the ninth fastest coach to 600 career victories
- **Bill Self** becomes the winningest coach in Allen Fieldhouse history

## KANSAS COACHING VICTORIES

Coch (years at KU)	W-L (Pct.)
Phog Allen (1907-09; 1919-56)	590-219 (.729)
Roy Williams (1989-2003)	418-101 (.805)
<b>Bill Self (2004-present)</b>	<b>399-84 (.826)</b>
Ted Owens (1964-83)	348-182 (.657)
Larry Brown (1984-88)	135-44 (.754)
W.O. Hamilton (1909-19)	121-82 (.596)
Dick Harp (1956-64)	121-82 (.596)
James Naismith (1898-1907)	55-60 (.478)

## ABOUT KANSAS

Kansas' 14-game winning streak is the third-longest in NCAA Division I behind Baylor (15) and Gonzaga (15). The Jayhawks have not lost since their season opener, Nov. 11, versus Indiana (103-99 in overtime). KU averages 86.7 points per game and has scored 85 or more in nine of its last 10 contests. KU has a +16.9 scoring margin. Kansas leads the Big 12 and is fifth nationally with a 51.2 field goal percentage. KU leads the league with a 42.0 3-point field goal percentage, which is sixth in NCAA Division I. KU averages 40.3 rebounds per contest with a +6.3 rebound margin, which is third in the Big 12 and 35th nationally. KU also averages 18.1 assists, 7.1 steals and 5.5 blocked shots per game.

Two-time Big 12 Player of the Week in 2016-17, **senior G Frank Mason III** leads the conference in scoring with a 19.9 scoring average after his 26 points against Texas Tech (1/7). He has eight games of 20 points or more and has led Kansas in scoring in 12 of 15 games this season. Mason leads the Big 12 in 3-point field goal percentage at 52.3 percent and he is second on the team with 34 3-pointers made. Mason is second in the Big 12 with 5.7 assists per game. The Jan. 9 Big 12 Newcomer of the Week, **freshman G Josh Jackson** is coming off his third double-double of the season with 17 points and 10 rebounds against Texas Tech (1/7). His 15.3 scoring average is sixth in the Big 12, tops among league freshmen, and his 6.6 rebound average is ninth in the conference. He has earned Big 12 Player of the Week once and Big 12 Newcomer of the Week three times this season. Jackson leads KU with 22 blocked shots and is tied for the team lead with 23 steals. **Junior G Devonte' Graham** scored a season-high 20

points against Texas Tech (1/7). He leads KU with 35 3-pointers made and is tied with Jackson for the team lead with 23 steals. **Junior G Sviatoslav Mykhailiuk** has made 33 3-pointers to complement his 10.7 scoring average. Mykhailiuk has started the last five games and is averaging 12.2 points per game in that span. Rounding out the starters is **senior C Landen Lucas** who posted back-to-back double-doubles in two of his last three games. The Jan. 3 Big 12 Player of the Week, Lucas leads KU with 6.9 rebounds per game, which is eighth in the Big 12. Lucas is scoring 7.4 points per game and is averaging 13.7 points and 11.7 rebounds in three conference games.

**Sophomore G Lagerald Vick** has started five games this season and is averaging 8.7 points, including 17 points at TCU (12/30). Vick has made seven 3-pointers in his last five games and 19 for the season. **Sophomore F Carlton Bragg Jr.**, pulled down nine rebounds at TCU (12/30) and is averaging 5.7 boards per game. He is scoring 6.7 points per contest. **Freshman F Mitch Lightfoot** (1.3 ppg, 1.3 rpg) also sees time off the bench for KU.

## ABOUT OKLAHOMA

Located in Norman, Oklahoma, with an enrollment of 30,813, Oklahoma is 6-8 overall and 0-3 in Big 12 play. The Sooners are coached by **Lon Kruger**, who is 117-65 in his sixth season at OU and 596-369 in his 31st season overall. OU is 4-3 at home this season. Oklahoma averages 75.1 points per game and has a +2.7 scoring margin. The Sooners pull down 37.2 rebounds per contest with a +0.9 rebound margin. Oklahoma is third in the Big 12 in 3-point field goal percentage at 39.7 percent and averages 7.4 3-pointers made per game. OU also averages 13.1 assists, 8.1 steals and 4.9 blocked shots per contest.

**Senior G Jordan Woodard** has missed the last four games for OU. He leads the Sooners with a 17.6 scoring average, 26 3-pointers made and 36 assists. Woodard makes 81.8 percent of his free throws and is second on the team with 21 steals. **Sophomore G Christian James** is next in scoring at 10.9 points per game. He has made 25 3-pointers and has a team-best 48.1 3-point field goal percentage. **Sophomore G Rashard Odomes** is a starter who averages 9.4 points and 3.7 rebounds per game. **Junior F Khadeem Lattin** leads OU with 5.6 rebounds per contest to go along with an 8.4 scoring average. Lattin is third in the Big 12 with 1.9 blocked shots per game. **Freshman F Kristian Doolittle** (7.1 ppg, 5.4 rpg) has started 10 games for OU. **Freshman G Kameron McGusty** leads OU with a 13.3 scoring average in three Big 12 games. Overall, McGusty scores 7.1 points per game. Other OU regulars include **freshman F Matt Freeman** (4.9 ppg, 2.0 rpg, two starts), **junior G Darrion Strong-Moore** (4.6 ppg, started last game), **freshman G Jordan Shepherd** (4.2 ppg, four starts) and **sophomore C Jamuni McNeace** (3.9 ppg, 4.5 rpg).



## KU-OU ALL-TIME SERIES

OVERALL	KANSAS LEADS 144-66
Home (Allen Fieldhouse)	73-16 (46-7)
Away (Lloyd Noble Center)	51-42 (19-15)
Neutral Sites	20-8
Big 12 Regular-Season (Tournament)	21-4 (2-2)
Bill Self vs. Oklahoma (at KU)	16-5 (16-3)
Lon Kruger vs. Kansas (at OU)	7-18 (2-8)
<b>Current KU Streak</b>	<b>W2</b>
Longest KU Winning Streak	13 (1964-1969)
Longest KU Losing Streak	4 (2x, last 1948-1949)
Largest KU Margin of Victory	37
Largest KU Margin of Defeat	28

## KANSAS-OKLAHOMA SERIES (Big 12 era, since 1996-97)

03/02/1997	Norman	L	79-85
02/23/1998	Lawrence	W	83-70
03/08/1998	Kansas City, Mo. ^	W	72-58
02/20/1999	Norman	W	60-50
02/20/2000	Lawrence	W	53-50
01/13/2001	Norman	W	69-61
03/10/2001	Kansas City, Mo. ^	L	57-62
01/19/2002	Lawrence	W	74-67
03/10/2002	Kansas City, Mo. ^	L	55-64
02/23/2003	Norman	L	70-77
02/29/2004	Lawrence	W	79-58
02/21/2005	Norman	L	63-71
02/05/2006	Lawrence	W	59-58
02/26/2007	Norman	W	67-65
03/09/2007	Oklahoma City, Okla. ^	W	64-47
01/14/2008	Lawrence	W	85-55
02/23/2009	Norman	W	87-78
02/22/2010	Lawrence	W	81-68
02/26/2011	Norman	W	82-70
01/07/2012	Norman	W	72-61
02/01/2012	Lawrence	W	84-62
01/26/2013	Lawrence	W	67-54
02/09/2013	Norman	L	66-72
01/08/2014	Norman	W	90-83
02/24/2014	Lawrence	W	83-75
01/19/2015	Lawrence	W	85-78
03/07/2015	Norman	L	73-75
01/04/2016	Lawrence (3ot)	W	109-106
02/13/2016	Norman	W	76-72

^Big 12 Championship



KANSAS COMMUNICATIONS

CHRIS THEISEN

Asst. AD for Comm.  
e theisen@ku.edu  
c 785.331.9356

BRIAN KARST

Asst. Comm. Director  
e brian.karst@ku.edu  
c 785.551.0355

MEDIA INFORMATION

Weekly Press Conference

Bill Self will conduct press conferences throughout the season. Media members should contact the communications office for accurate dates and times. Video of the press conference will stream live on [KUAthletics.com](#). Remaining schedule: January 12, 19, 26, 30; February 9, 16; March 2, 6, 12.

Big 12 Teleconference

The Big 12 Conference conducts weekly interviews with every league head coach throughout the season. Bill Self's scheduled time is from 10:00-10:08 a.m. each week. Contact the Big 12 office for the appropriate phone number and for the entire lineup of coaches' times. Remaining schedule: January 12, 19, 26; February 2, 9, 16, 23; March 6, 13.

Hawk Talk Radio Show

Hawk Talk, Bill Self's radio show, airs every Monday during the season from 6-7 p.m. starting Nov. 2, on most Jayhawk Radio IMG Network stations. March 6 is the final show of the season. Hawk Talk will originated from the Salty Iguana in Lawrence. Remaining schedule: January 11, 17, 25, 30; February 7, 14, 20, 28; March 6.

Credentials

Please apply at [KUAthletics.com/media](#)

JAYHAWK IMG RADIO NETWORK  
AFFILIATES

Abilene/Salina	KSAJ-98.5 FM
Concordia	KNCK-94.9 FM
Denver, Colo.	KDSP-760 AM
Dodge City	KGNO-1370 AM
Emporia	KVOE-1400 AM
Fort Scott	KMDO-1600 AM
Fort Scott	KOMB-103.9 FM
Glen Elder/Beloit	KZDY-96.3 FM
Goodland/Colby	KWGB-97.9 FM
Great Bend/Larned	KBGL-106.9 FM
Hays	KAYS-1400 AM
Hutchinson	KSKU-94.7 FM
Iola	KIOL-1370 AM
Kansas City	KCSP-610 AM
Lawrence (Flagship)	KLWN-1320 AM
Lawrence (Flagship)	KKSW-105.9 FM
Liberal	KSCB-1270 AM
Marysville	KNDY-95.5 FM
Parsons	KLKC-1540 AM
Parsons	KLKC-93.5 FM
Phillipsburg	KKAN-1490 AM
Phillipsburg	KQMA-92.5 FM
Russell	KRSL-990 AM
Topeka	KMAJ-1440 AM
Topeka	KWIC-99.3 FM
Wellington	KLEY-1130 AM
Wichita	KFH-1240 AM
Wichita/Clearwater	KFH-98.7 FM
Winfield	KKLE-1550 AM

ASSOCIATED PRESS (AP)

Jan. 9

RANK	SCHOOL (FIRST-PLACE VOTES)	RECORD	POINTS
1	<b>Baylor (55)</b>	<b>15-0</b>	<b>1,608</b>
2	<b>KANSAS (8)</b>	<b>14-1</b>	<b>1,517</b>
3	Villanova (1)	15-1	1,499
4	UCLA (1)	16-1	1,433
5	Gonzaga	15-0	1,366
6	<b>Kentucky</b>	<b>13-2</b>	<b>1,327</b>
7	<b>Duke</b>	<b>14-2</b>	<b>1,173</b>
8	Creighton	15-1	1,111
9	Florida State	15-1	1,071
10	<b>West Virginia</b>	<b>13-2</b>	<b>972</b>
11	North Carolina	14-3	902
12	Butler	14-2	880
13	Oregon	15-2	869
14	Louisville	13-3	744
15	Xavier	13-2	651
16	Arizona	15-2	634
17	Purdue	14-3	584
18	Wisconsin	13-3	581
19	Virginia	12-3	580
20	Notre Dame	14-2	468
21	Saint Mary's	14-1	377
22	Cincinnati	13-2	256
23	Florida	12-3	252
24	Minnesota	15-2	167
25	USC	15-2	20
25	<b>Kansas State</b>	<b>13-2</b>	<b>20</b>

Others receiving votes:

Seton Hall 11, South Carolina 7, **Iowa State 7**, Indiana 6, Virginia Tech 6, Maryland 5, SMU 5, Clemson 4, UNC Wilmington 3, VCU 3, Wichita St 2, Dayton 2, Nevada 2

USA TODAY (COACHES)

Jan. 9

RANK	SCHOOL (FIRST-PLACE VOTES)	RECORD	POINTS
1	<b>Baylor (22)</b>	<b>15-0</b>	<b>783</b>
2	<b>KANSAS (9)</b>	<b>14-1</b>	<b>756</b>
3	Villanova (1)	15-1	727
4	UCLA	16-1	691
5	Gonzaga	15-0	690
6	<b>Kentucky</b>	<b>13-2</b>	<b>651</b>
7	<b>Duke</b>	<b>14-2</b>	<b>557</b>
8	Creighton	15-1	517
9	<b>West Virginia</b>	<b>13-2</b>	<b>484</b>
10	Florida State	15-1	472
11	Oregon	15-2	421
12	North Carolina	14-3	408
13	Butler	14-2	395
14	Xavier	13-2	373
15	Louisville	13-3	372
16	Arizona	15-2	332
17	Wisconsin	13-3	311
18	Virginia	12-3	308
19	Purdue	14-3	254
20	Notre Dame	14-2	228
21	Saint Mary's	14-1	220
22	Cincinnati	13-2	145
23	Florida	12-3	123
24	Minnesota	15-2	46
25	USC	15-2	30

Others receiving votes:

South Carolina 18, **Kansas State 15**, Indiana 15, UNC Wilmington 12, New Mexico State 10, California 7, Virginia Tech 5, SMU 4, Maryland 4, Clemson 4, Seton Hall 3, Wichita St 2, **Iowa State 2**, Northwestern 2, Dayton 1, Miami 1, Oakland 1

WEEK-BY-WEEK RANKINGS

WEEK	AP	COACHES	NCAA RPI
Preseason	3	2 (1)	-
Nov. 14	7	8	-
Nov. 21	5	6	-
Nov. 28	4	5	-
Dec. 5	3	3 (1)	14
Dec. 12	3	3 (1)	7
Dec. 19	3	3 (1)	5
Dec. 26	3	3 (1)	9
Jan. 2	3	2 (1)	7
Jan. 9			
Jan. 16			
Jan. 23			
Jan. 30			
Feb. 6			
Feb. 13			
Feb. 20			
Feb. 27			
March 6			
March 13			
Final			

( ) - first-place votes in parenthesis

RANKINGS BREAKDOWN

WEEK	AP	COACHES
Weeks in Top 25	719 (234)	491 (247)
Weeks out of Top 25	403 (21)	35 (20)
Weeks in Top 10	514 (172)	388 (185)
Weeks in Top 5	308 (101)	261 (115)
Weeks at No. 1	63 (24)	56 (25)
Most Consecutive	149 (149*)	155 (155*)
Most Consecutive	15 (9)	15 (9)
Weeks at No. 1		
<b>W-L vs Top 25</b>	<b>202-182 (71-39)</b>	-
Home vs Top 25	80-44 (34-4)	-
Away vs Top 25	44-71 (16-17)	-
Neutral vs Top 25	75-68 (20-19)	-
<b>W-L vs Top 10</b>	<b>85-104 (32-16)</b>	-
Home vs Top 10	33-31 (14-2)	-
Away vs Top 10	17-34 (7-6)	-
Neutral vs Top 10	35-39 (11-8)	-

( ) - Bill Self era in parenthesis  
\* - current streak

## BIG 12 STANDINGS

Jan. 9	BIG 12						OVERALL					
TEAM	RECORD	PCT	HOME	AWAY	NEUTRAL	STREAK	RECORD	PCT	HOME	AWAY	NEUTRAL	STREAK
Baylor	3-0	1.000	2-0	1-0	0-0	W3	15-0	1.000	11-0	1-0	3-0	W15
<b>KANSAS</b>	<b>3-0</b>	<b>1.000</b>	<b>2-0</b>	<b>1-0</b>	<b>0-0</b>	<b>W3</b>	<b>14-1</b>	<b>.933</b>	<b>9-0</b>	<b>2-0</b>	<b>3-1</b>	<b>W14</b>
Kansas State	2-1	.667	2-0	0-1	0-0	W1	13-2	.867	10-0	2-1	1-1	W1
West Virginia	2-1	.667	1-0	1-1	0-0	W1	13-2	.867	10-0	2-1	1-1	W1
Iowa State	2-1	.667	2-0	0-1	0-0	W1	10-4	.714	7-1	0-2	3-1	W1
TCU	1-2	.333	1-1	0-1	0-0	L1	12-3	.800	10-1	1-2	1-0	L1
Texas Tech	1-2	.333	1-0	0-2	0-0	L1	12-3	.800	10-0	1-2	1-1	L1
Texas	1-2	.333	1-0	0-2	0-0	L1	7-8	.467	7-2	0-3	0-3	L1
Oklahoma State	0-3	.000	0-1	0-2	0-0	L3	10-5	.667	6-1	2-3	2-1	L3
Oklahoma	0-3	.000	0-1	0-2	0-0	L3	6-8	.429	4-2	0-3	2-3	L6

### THE SERIES

The series between Kansas and Oklahoma dates back to 1920 when both schools were members of the Missouri Valley Intercollegiate Athletic Association and Kansas leads, 144-66. Since 2006, the Jayhawks have won 15 of the last 17 meetings against the Sooners. Kansas is 50-42 against Oklahoma in games played in Norman, which includes an 19-15 record games played at Lloyd Noble Center. Since the inception of the Big 12 Conference, Kansas is 23-6 against Oklahoma; 21-4 in regular-season play and 2-2 in the Big 12 Championship. Kansas head coach Bill Self is 16-5 all-time against Oklahoma, including 16-3 while at KU. Oklahoma head coach Lon Kruger is 7-18 versus Kansas, 2-8 while at OU. Last year's battles were epic top-10 matchups with Kansas winning a thrilling 109-106 triple-overtime game in Allen Fieldhouse on Jan. 4 and KU claiming a 76-72 win in Lloyd Noble Center on Feb. 13.

### A KANSAS WIN WOULD ...

Make coach **Bill Self** the third coach to reach 400 wins in KU history ... Make Kansas 15-1 or better for the sixth time in the Self era and first since the 2012-13 Jayhawks went 19-1 ... Make Kansas 4-0 in Big 12 play for the 16th time in the 21-year history of the league ... Give Kansas its 15th-straight win, which would be the sixth-longest winning streak in the Self era ... Give Kansas its third-straight win against Oklahoma and make the overall series 145-66 ... Improve Self to 400-84 at Kansas and 607-189 overall ... Make KU 2,201-837 all-time.

### A KANSAS LOSS WOULD ...

End a 14-game winning streak, making KU 14-2 on the season ... Make KU 3-1 in Big 12 play ... End a KU three-game winning streak against Oklahoma, making the series 144-67 ... Make Kansas 5-2 in games not played in Allen Fieldhouse this season, including 2-1 in true road contests ... Make **Bill Self** 399-85 while at KU and 606-190 overall ... Make KU 2,200-838 all-time.

### TEXAS TECH LEFTOVERS

- Now with a 2,200-837 all-time record, Kansas becomes only the second team in NCAA Division I history to reach 2,200 all-time wins.
- Kansas is now 14-1 or better for the second-straight season and seventh time in the **Bill Self** era.
- With **Frank Mason III** (26 points) and **Devonte' Graham** (20) reaching 20 points, it marks the third time this season Kansas has had two 20-point scorers in the same game.
- With its 14th-straight win, Kansas ties for the sixth-longest winning streak in the Self era.

- Kansas shot 18-of-22 from the free throw line for its highest free throw percentage of the season (81.8 percent).
- Kansas finished with a 51.8 shooting percentage from the field (29-for-56). Kansas has shot 50 percent or better in 10 of its 15 games this season.
- Kansas led at halftime, 37-27. It is the second double-figure scoring lead at halftime during conference play this season.
- Kansas registered 16 fast break points to Texas Tech's two. The Jayhawks average 13.1 fast break points per game this season.
- Kansas led for 38 minutes (95 percent of regulation). It is the seventh game this season Kansas has led for 90 percent of regulation or more.
- Senior G Frank Mason III** finished with 26 points on 6-of-11 shooting with five rebounds and four assists. Mason has 12 20-point games in his career, including eight this season.
- Mason was 11-for-12 at the free throw line, besting his 11-for-14 free throw shooting performance against UMKC (Dec. 6) for the best by a Jayhawk this season.
- Mason was 3-for-4 from beyond the arc to move into a tie with **J.R. Giddens** for 16th place on KU's all-time 3-point field goals made list (137).
- Mason now has 1,431 career points -- two points away from tying **Wilt Chamberlain** on KU's all-time scoring list.
- Junior G Devonte' Graham** drained 4-of-8 3-pointers to pass **Steve Woodberry** for 18th on KU's all-time 3-point field goals made list (127).
- Graham's 20-point effort was his first of the season and fifth of his career.
- Freshman G Josh Jackson** recorded his third double-double of the season with 17 points and 10 rebounds. Jackson leads KU in double-doubles this season.

### WHAT'S TRENDING

- Kansas leads the Big 12 and ranks fifth nationally in field goal percentage at 51.2 percent. The Jayhawks also sit first in the conference, sixth nationally, in 3-point field goal percentage at 42.0 percent. Additionally, KU ranks in the upper half in the Big 12 in win-loss percentage (second at 93.3), scoring (third at 86.7), scoring margin (third at +16.9), rebounding (second at 40.3), rebounding defense (fifth at 34.1), rebound margin (third at +6.3), assists (second at 18.1), blocked shots (second at 5.5) and 3-point average (third at 8.8).
- After beginning the season shooting 59.2 percent from the free throw line in its first 12 nonconference games, Kansas is now shooting 76.1 percent during conference play.
- Senior G Frank Mason III** leads the Big 12 in scoring at 19.9 points per game, 3-point field goal percentage (52.3) and is second in assists at 5.7 per game. He has led KU in scoring in 11 of 15 games this season, including six of the last eight contests.



## STATISTIC RANKINGS

Jan. 7

	NCAA	BIG 12	VALUE
W-L %	t-8th	2nd	.933
SCORING	12th	3rd	86.7
SCORING DEFENSE	127th	8th	69.7
SCORING MARGIN	14th	3rd	+16.9
REBOUNDING	28th	2nd	40.3
REBOUNDING DEF.	51st	5th	34.1
REBOUNDING MARGIN	35th	3rd	+6.3
ASSISTS	12th	2nd	18.1
ASSIST-TO RATIO	20th	5th	1.4
TURNOVER MARGIN	126th	7th	+1.0
STEALS	90th	7th	7.1
BLOCKED SHOTS	22nd	2nd	5.5
FG%	5th	1st	51.2
FG% DEF.	56th	4th	40.1
3FG%	6th	1st	42.0
3FG% DEF.	228th	8th	35.6
3FG AVG	73rd	3rd	8.8
FT%	330th	10th	62.6

### INDIVIDUAL (ALL GAMES)

SCORING			
Frank Mason III	43rd	1st	19.9
Josh Jackson	--	6th	15.3
Devonte' Graham	--	t-11th	13.0

### REBOUNDING

Landen Lucas	--	8th	6.9
Josh Jackson	--	9th	6.6
Carlton Bragg Jr.	--	13th	5.7

### FIELD GOAL PERCENTAGE (min 5.0 made per game)

Frank Mason III	76th	9th	.530
Josh Jackson	99th	10th	.517

### ASSISTS

Frank Mason III	31st	2nd	5.7
Devonte' Graham	97th	7th	4.6

### FREE THROW PERCENTAGE (min 2.5 made)

Frank Mason III	--	8th	.753
-----------------	----	-----	------

### STEALS PER GAME

Devonte' Graham	167th	t-9th	1.5
Josh Jackson	167th	t-9th	1.5
Frank Mason III	--	t-15th	1.3

### 3-POINT FIELD GOAL PCT.

Frank Mason III	--	1st	.523
Sviatoslav Mykhailiuk	--	6th	.452
Devonte' Graham	--	13th	.380

### 3-POINT FIELD GOALS MADE PER GAME

Devonte' Graham	164th	4th	2.3
Frank Mason III	--	5th	2.3
Sviatoslav Mykhailiuk	--	6th	2.2

### BLOCKED SHOTS

Josh Jackson	100th	8th	1.5
--------------	-------	-----	-----

### ASSIST-TO-TURNOVER RATIO

Devonte' Graham	37th	6th	2.9
Frank Mason III	78th	9th	2.4

### DOUBLE-DOUBLES

Josh Jackson	129	t-5th	3
Landen Lucas	--	7th	2
Carlton Bragg Jr.	--	t-12th	1

KU BY THE NUMBERS

12	Consecutive conference regular-season titles - 2005-06-07-08-09-10-11-12-13-14-15-16, a KU record and second longest in NCAA history.
15	Streaks of 10 or more consecutive wins in the Bill Self-era.
15	Academic All-America First Team selections.
16	Big 12 Conference regular-season championships for KU in the league's 20-year existence.
19	Undefeated home seasons at Allen Fieldhouse, including 2007-08, 2008-09, 2009-10, 2011-12, 2014-15, and 2015-16 under Bill Self.
19	Championships for Kansas in the Bill Self-era - 12 Big 12 regular-season titles, six Big 12 postseason championships and one NCAA.
22	Consecutive seasons Kansas has won 10 or more league games, starting in 1995 (53 times overall).
23	Or more victories for Kansas in each of the past 27 seasons beginning in 1989-90.
27	Consecutive seasons KU has made the NCAA Tournament, the longest active streak in the nation and tied for first all time.
27	Consecutive seasons Kansas has won 20 or more games, the longest active streak in the NCAA, beginning in 1989-90.
28	Consensus All-America First Team selections, the most of any NCAA Division I school.
30	Consecutive seasons Kansas has led its conference in home attendance, beginning in 1986-87.
48	Consecutive wins in Allen Fieldhouse. At 51, KU has the longest current home-court winning streak in NCAA Division I.
59	Conference regular-season championships, most in NCAA Division I.
197	Kansas victories from the 2006-07 to 2011-12 seasons, the most in NCAA Division I history in a six-year span.
214	Bill Self victories in Allen Fieldhouse. He is the winningest coach in the venue.
251	Consecutive sellouts in Allen Fieldhouse, dating back to 2001-02.
399	Victories for Bill Self in his 14th season at Kansas. He is the fastest KU coach to reach 350 wins.
752	With its 89-72 win against Nebraska (12/10), Kansas won its 750th game inside Allen Fieldhouse. The building opened in 1955 and KU is 752-109 record in the venue.
2,200	All-time Kansas men's basketball victories; second-most in NCAA Division I history.

- **Senior C Landen Lucas** is tied for the lead in the Big 12 in rebounding with an 11.7 average in three conference games. His 13.7 scoring average in league play is tied for 19th and his 72.0 field goal percentage is third.
- Lucas is averaging 13.7 ppg and 11.7 rpg in Big 12 play and 7.4 ppg and 6.9 rpg in all games. He is shooting 63.6 percent for the season, including 72.0 in Big 12 contests.
- **Freshman G Josh Jackson** ranks sixth in the Big 12 in scoring at 15.3 ppg, which leads the conference freshman class. His 6.6 rebounds per game are ninth in the league.
- **Junior G Devonte' Graham** is 7-for-15 (46.7 percent) from 3-point range in his last two games. In the three games prior Graham was 1-for-15 from beyond the arc.
- **Junior G Sviatoslav Mykhailiuk** has made multiple 3-pointers in 11 games this season, a feat he accomplished 11 times last season. He is sixth in the Big 12 in 3-point field goals made at 2.2 per game and sixth in 3-point field goal percentage at 45.2.

STREAKING

Here are some active Kansas streaks, all of which lead the nation:

- 12 Big 12 Conference regular-season titles
- 27 NCAA Tournament appearances
- 27 seasons with 20+ wins
- 51 wins at home, including 48 in Allen Fieldhouse
- 149 weeks ranked in AP Top 25
- Won at least 12 league games for 16-straight years.

KU NOTCHES WIN 2,200

With its 85-68 win against Texas Tech on Jan. 7, Kansas became only the second team in NCAA Division I to have won 2,200 all-time games.

NCAA Division I All-Time Victories (as of 1.7.17)

School	W-L
Kentucky	2,218-684
<b>KANSAS</b>	<b>2,200-837</b>
North Carolina	2,191-777
Duke	2,101-866
Syracuse	1,953-871

LUCAS NAMED BIG 12 PLAYER OF THE WEEK

**Senior C Landen Lucas** was named the Big 12 Player of the Week Jan. 3. In Kansas' lone game last week, an 86-80 win at TCU on Dec. 30, Lucas recorded his first double-double of the season, fifth of his career, with a season-high 15 points and a career-high 17 rebounds. The Portland, Oregon, native connected on 7-of-9 shots from the field against the Horned Frogs. Lucas' 17 rebounds were the most for a Jayhawk since **Andrew Wiggins** pulled down 19 boards at Iowa State on Jan. 13, 2014.

Lucas becomes the third Jayhawk to be named Big 12 Player of the Week this season. **Senior G Frank Mason III** has earned the accolade twice (11/17 and 12/12) and freshman guard **Josh Jackson** once (12/27). This is the

second-straight season KU has had three different players selected as the Big 12 Player of the Week.

IN THE POLLS

Kansas jumped one spot to No. 2 in the Associated Press (AP) Top 25 and remained at No. 2 in the *USA Today* Coaches' Poll, released Jan. 9. KU entered the 2016-17 season with the exact same ranking -- No. 3 in the AP poll and No. 2 in the coaches' poll.

The Jayhawks have been ranked in each of the last 150 AP polls dating back to the 2008-09 season, which is the longest active streak in NCAA Division I.

Kansas was ranked in the preseason for the 25th time in time in the 28-year history of the coaches' poll. The No. 2 preseason ranking marked the sixth time KU has been preseason No. 2 or higher in the coaches' poll.

The AP ranking marked the highest preseason rank for the Jayhawks since entering the 2009-10 season No. 1. This is the fourth-straight season KU has been ranked No. 5 or higher by the AP preseason poll. KU was No. 4 last season in the AP preseason poll and No. 5 in 2014-15 and 2013-14. It is also the seventh time in the last eight seasons that the Jayhawks have entered the season No. 7 or higher by the AP.

MASON NAMED A SENIOR CLASS AWARD CANDIDATE

**Frank Mason III** has been named one of 30 candidates for the 2016-17 Senior CLASS Award®. To be eligible for the award, a student-athlete must be classified as an NCAA Division I senior and have notable achievements in four areas of excellence: community, classroom, character and competition.

Each of the 30 candidate classes will be narrowed to 10 finalists in February, and those 10 names will be placed on the official ballot. Ballots will be distributed through a nationwide voting system to media, coaches and fans. The Senior CLASS Award® winners will be announced during the 2017 NCAA Men's Final Four® in Glendale, Arizona. For more information the candidates, one can go to SeniorCLASSaward.com.

Historically, Kansas' **Wayne Simien** won the Senior CLASS Award® in 2005. KU's **Perry Ellis** was named second team by the organization last season. Other KU Senior CLASS Award® honorees include **Nick Collison** and **Kirk Hinrich** (both first team in 2003) and **Tyrel Reed** (first team in 2011).

FASTEST TO 600 CAREER WINS (source: NCAA Records Book)

Rk.	Name, School(s)	Games to 600	Winning % at 600	Season / Year at 600
1.	Adolph Rupp, Kentucky	704	.852	28th / 1959
2.	Jerry Tarkanian, Long Beach State, UNLV	720	.833	24th / 1992
3.	Roy Williams, <b>KANSAS</b> , North Carolina	739	.812	22nd / 2010
4.	John Wooden, Indiana State, UCLA	755	.795	27th / 1973
5.	Dean Smith, North Carolina	773	.776	26th / 1987
6.	John Calipari, Massachusetts, Memphis, Kentucky	776	.773	24th / 2016
7.	Henry Iba, Northwest Missouri St., Colorado, Oklahoma St.	777	.772	29th / 1958
8.	Phog Allen, Baker, Haskell, Central Missouri, <b>KANSAS</b>	780	.769	41st / 1947
9.	<b>Bill Self</b> , Oral Roberts, Tulsa, Illinois, <b>KANSAS</b>	<b>790</b>	<b>.760</b>	<b>24th / 2017</b>



## TOP GUARDS

When you talk top guards in the **Bill Self** era at Kansas, **senior G Frank Mason III** has to be part of the discussion. Mason leads the Big 12 with a 19.8 scoring average.

## KU Guard Top Seasons Under Bill Self

Name (season)	PPG	APG	SPG
Frank Mason III (2016-17)	19.9	5.7	1.3
Sherron Collins (2008-09)	18.9	5.0	1.1
Andrew Wiggins (2013-14)	17.1	1.5	1.2
Tyshawn Taylor (2011-12)	16.6	4.8	1.3
Ben McLemore (2012-13)	15.9	2.0	1.0

## NOT BAD COMPANY

**Senior G Frank Mason III** is 26th in KU men's basketball history with 1,431 all-time points and 12th with 474 career assists. Mason is only the sixth Jayhawk to rank that high in both categories.

Name (KU seasons)	Rank/Points	Rank/Assists
Sherron Collins (2007-10)	1,888/5th	552/8th
Darnell Valentine (1978-81)	1,821/6th	609/5th
Kirk Hinrich (2000-03)	1,753/11th	668/4th
Kevin Pritchard (1987-90)	1,692/12th	499/10th
Tyshawn Taylor (2009-12)	1,580/15th	575/6th
<b>Frank Mason III (2014-pres.)</b>	<b>1,431/26th</b>	<b>474/12th</b>

## 15 TIMES

With its 89-71 win against Davidson (12/17), Kansas posted its 10th-straight win. Under **Bill Self**, KU has won 10 or more straight games 15 times. KU's current 14-game win streak ranks tied for the 11th longest in the Self era.

## KU 10-Plus Winning Streaks Under Bill Self (2003-04)

No.	Dates
20	Nov. 9, 2007-Jan. 26, 2008
18	Nov. 15, 2012-Jan. 28, 2013
18	Nov. 12, 2010-Jan. 17, 2011
17	Jan. 30, 2016-March 24, 2016
16	Feb. 27, 2008-Nov. 24, 2008
<b>14</b>	<b>Nov. 15, 2016-present</b>
14	Nov. 13, 2009-Jan. 6, 2010
14	Feb. 7, 2007-March 22, 2007
14	Nov. 19, 2004-Jan. 19, 2005
13	Nov. 23, 2015-Jan. 9, 2016
13	Jan. 13, 2010-Feb. 22, 2010
11	Feb. 19, 2011-March 25, 2011
10	Dec. 22, 2011-Jan. 23, 2012
10	Dec. 4, 2006-Jan. 15, 2007
10	Nov. 21, 2005-Feb. 21, 2006

## KANSAS TO RETIRE BRANDON RUSH'S JERSEY

Former Kansas standout **Brandon Rush** will have his No. 25 jersey retired at halftime on Feb. 22, 2017, when Kansas hosts TCU in men's basketball in Allen Fieldhouse.

A three-time All-Big 12 First Team selection in his three seasons at Kansas, Rush was a two-time Wooden Award All-American in 2007 and 2008. Rush was the 2006 Big 12 Freshman of the Year in addition to earning Freshman All-America honors by *The Sporting News*.

In only three seasons Rush ranks 23rd on the KU career scoring list with 1,477 points. His 205 3-point field goals are fifth all-time at KU and his 43.5 percent from 3-point range ranks third on the KU charts.

Rush will be the third No. 25 to be retired and hang in the south end of Allen Fieldhouse. He joins **B.H. Born** who played at Kansas from 1952-54 and **Danny Manning** (1985-88).

## BILL SELF NOMINATED FOR NAISMITH MEMORIAL BASKETBALL HALL OF FAME

Kansas head coach **Bill Self** is a first-time nominee for the Naismith Memorial Basketball Hall of Fame, the 'Hoop Hall' announced Dec. 21 – the 125th Birthday of Basketball.

A press conference announcing the finalists for the Class of 2017 will be held at NBA All-Star Weekend, which is scheduled for Saturday, February 18, in New Orleans. The entire Class of 2017, including those selected by the direct elect committees, will be unveiled on Monday, April 3, at the NCAA Final Four in Glendale, Arizona.

## MILESTONE MET

Kansas head coach **Bill Self** won the 600th game of his career with KU's 105-62 win against UMKC on Dec. 6. Self is in his 24th season as a head coach with stints at Oral Roberts, Tulsa and Illinois before taking over at Kansas in 2003-04.

## BILL SELF'S MILESTONE VICTORIES

Win	Date	School	Opponent	Score
1	11.26.93	Oral Roberts	Sam Houston State	78-66
100	11.27.99	Tulsa	Arkansas-Pine Bluff	97-45
200	2.22.03	Illinois	at Northwestern	73-61
300	2.10.07	Kansas	at Missouri	92-74
400	2.13.10	Kansas	Iowa State	73-69
500	2.25.13	Kansas	at Iowa State	108-96 (ot)
600	12.6.16	Kansas	UMKC	105-62

## MASON'S 30-POINT GAMES

**Senior G Frank Mason III** tied his career high with 30 points against UMKC on Dec. 6. He also scored 30 in the season opener against then-No. 11 Indiana (11/11) in the Armed Forces Classic in Honolulu. In the **Bill Self** era at Kansas, Mason's 30-point efforts are the 21st and 22nd time a Jayhawk has surpassed the 30-point mark for a game.

## 30-POINT GAMES UNDER BILL SELF

41 - Andrew Wiggins at West Virginia (3-8-14)
39 - Elijah Johnson at Iowa State (2-25-13)
36 - Ben McLemore vs. West Virginia (3-2-13)
33 - Wayne Selden Jr. vs. Kentucky (1-30-16)
33 - Ben McLemore vs. Iowa State (1-9-13)
33 - Marcus Morris vs. Iowa State (1-12-11)
33 - Sherron Collins vs. Cornell (1-6-10)
33 - Julian Wright at Missouri (2-10-07)
32 - Perry Ellis vs. TCU (2-15-14)
32 - Sherron Collins vs. North Dakota State (3-20-09)
32 - Wayne Simien vs. Oklahoma State (2-27-05)
31 - Xavier Henry vs. LaSalle (12-12-09)
31 - Wayne Simien vs. Missouri (3-7-04)
<b>30 - FRANK MASON III VS. UMKC (12-6-16)</b>
<b>30 - FRANK MASON III VS. INDIANA (11-11-16)</b>
30 - Perry Ellis vs. Iowa State (3-14-14)
30 - Andrew Wiggins vs. Oklahoma State (3-13-14)
30 - Ben McLemore vs. Kansas State (2-11-13)
30 - Thomas Robinson vs. North Dakota (12-31-11)
30 - Mario Chalmers vs. Texas (3-16-08)
30 - Wayne Simien vs. Oklahoma State (3-12-05)
30 - Wayne Simien vs. UAB (3-26-04)

## 30-POINT BREAKDOWN (UNDER BILL SELF)

4 - Wayne Simien
3 - Ben McLemore
2 - <b>FRANK MASON III</b> , Perry Ellis, Andrew Wiggins, Sherron Collins

Pay Heed, All Who Enter:  
**BEWARE OF "THE PHOG"**

## NATIONAL CHAMPIONS

1922, 1923, 1952, 1988, 2008

## BIG 12 CHAMPIONS

1997\*, 1998\*, 1999^, 2002, 2003, 2005, 2006\*, 2007\*, 2008\*, 2009, 2010\*, 2011\*, 2012, 2013\*, 2014, 2015, 2016\*

*Regular season titles listed*

\* - Regular season & tournament champions

^ - Tournament champions only

- Kansas has 2,200 all-time victories, second most in NCAA Division I history (Kentucky, 2,216).
- Kansas has held 329 of its last 343 opponents under 50 percent shooting.
- KU has held opponents to fewer than 100 points in 531 of its last 533 games. The last team to score 100 on Kansas was Indiana with 103 points in overtime (11/11/16).
- KU has won at least 12 league games for 16-straight years, which is the longest active streak in the nation.
- Kansas won its 1,000th all-time conference game with the 83-50 win against Texas Tech (2/18/12). The Jayhawks won their 250th Big 12 game at Texas (1/24/15).
- Each KU four-year senior class since 1986-87 has won at least 100 games. Frank Mason III is 99-25.
- Bill Self has won 25 or more games in each of his last 11 seasons as a head coach, including 2015-16.
- Kansas is the only team in the Big 12 to have a .500 winning percentage or better series record against every conference foe.
- Kansas' 2002 team is the only squad in Big 12 history to go undefeated in conference play at 16-0.
- Kansas is first in the conference in wins with a 273-57 record in Big 12 regular-season games. Texas is next at 212-118. Including the league postseason championship, Kansas is tops at 311-67, while Texas is second at 235-137.
- KU is the only Big 12 school to have won a regular-season championship with two different coaches (Roy Williams and Bill Self).
- Under Bill Self, Kansas is 106-5 (95.5 percent) in Big 12 home games: 8-0 in 2004, 7-1 in 2005, 7-1 in 2006, 7-1 in 2007, 8-0 in 2008, 8-0 in 2009, 8-0 in 2010, 7-1 in 2011, 9-0 in 2012, 8-1 in 2013, 9-0 in 2014, 9-0 in 2015, 9-0 in 2016 and 2-0 in 2017.
- Under Bill Self, Kansas has not experienced a regular-season conference sweep by a Big 12 opponent. In 84 regular-season Big 12 home-and-home series during the Self era, Kansas has 58 sweeps and 26 splits.
- Kansas snapped its 68-straight game win streak against nonconference foes in Allen Fieldhouse with its loss to San Diego State on Jan. 5, 2014. Prior to that, the last non-Big 12 team to defeat KU in Allen Fieldhouse was Oral Roberts, 78-71 (11/15/06).

2016-17 ACCOLADES

TEAM

CBE Hall of Fame Classic Champions  
Preseason No. 3 in Associated Press Poll  
Preseason No. 2 in USA TODAY Coaches' Poll  
Preseason No. 1 in Big 12 Conference Coaches' Poll

BILL SELF

Reached 600 career victories (ninth-fastest in NCAA Division I history); 46th coach to reach the milestone  
Became winningest coach in Allen Fieldhouse history

CARLTON BRAGG JR.

Karl Malone Award watch list

DEVONTE' GRAHAM

CBE Hall of Fame Classic All-Tournament Team  
Wooden Award Preseason Top 50  
Lute Olson Award Preseason Watch List  
Naismith Player of the Year Watch List  
Jerry West Award watch list  
Preseason All-Big 12

JOSH JACKSON

Big 12 Newcomer of the Week (1/9)  
Big 12 Player of the Week (12/27)  
Big 12 Newcomer of the Week (11/28)  
CBE Hall of Fame Classic MVP  
CBE Hall of Fame Classic All-Tournament Team  
Big 12 Newcomer of the Week (11/21)  
Wooden Award Preseason Top 50  
Naismith Player of the Year Watch List  
Big 12 Preseason Freshman of the Year  
Preseason All-Big 12 Honorable Mention

LANDEN LUCAS

Big 12 Player of the Week (1/3)  
NABC Good Works Team nominee

FRANK MASON III

Senior CLASS Award candidate (one of 30)  
Big 12 Player of the Week (12/12)  
CBE Hall of Fame Classic All-Tournament Team  
NCAA.com National Player of the Week (11/21)  
Wooden Award Preseason Top 50  
Big 12 Player of the Week (11/17)  
Lute Olson Award Preseason Watch List  
Naismith Player of the Year Watch List  
Bob Cousy Award watch list  
Preseason All-Big 12 First Team

KANSAS BEST BIG 12 STARTS

Season	Start	Finish (Place)
2001-02	16-0	16-0 (1st)
2009-10	13-0	15-1 (1st)
2004-05	10-0	12-4, t-1st
2008-09	8-0	14-2 (1st)
1996-97	8-0	15-1 (1st)
2013-14	7-0	14-4 (1st)
2012-13	7-0	14-4 (t-1st)
2011-12	7-0	16-2 (1st)
2000-01	6-0	12-4 (t-2nd)
2007-08	5-0	13-3 (t-1st)
2003-04	5-0	12-4 (t-2nd)
1998-99	5-0	11-5 (t-2nd)
1997-98	5-0	15-1 (1st)
2002-03	4-0	14-2 (1st)
1999-2000	4-0	11-5 (5th)
2016-17	3-0	???
2015-16	3-0	15-3 (1st)
2014-15	3-0	13-5 (1st)
2010-11	3-0	14-2 (1st)
2006-07	3-0	14-2 (1st)
2005-06	1-0	13-3 (t-1st)

FAST BIG 12 STARTS

No doubt fast starts are important but in Kansas' 16 Big 12 regular-season titles in the 20-year history of the league, eight have seen KU open conference play with a 7-0 record or better. On the flip side, in five of the titles, KU started 3-0, then lost, yet went on the claim the crown. Naturally, the 2001-02 team set the mark as the only team in Big 12 history to go undefeated in league play at 16-0. (see chart in left column)

JACKSON JOINS ELITE COMPANY

Freshman **G Josh Jackson** was named the Big 12 Newcomer of the Week Jan. 9 after averaging 19.5 points and 9.5 rebounds in wins against Kansas State (1/3) and Texas Tech (1/7).

With his 21-point, nine rebound effort at UNLV (12/22), Jackson was named the Phillips 66 Big 12 Player of the Week on Dec. 27.

A three-time Big 12 Newcomer of the Week honoree this season, Jackson is only the third Jayhawk to be selected as both Big 12 player and newcomer of the week in the same season (**Ben McLemore** in 2012-13 and **Mario Chalmers** in 2005-06). Jackson joins **senior G Frank Mason III** in receiving Big 12 Player of the Week honors this season. Mason has earned the accolade twice (Nov. 16 and Dec. 12).

JAYHAWKS NAMED TO WATCH LISTS

Senior **Frank Mason III**, junior **Devonte' Graham** and freshman **Josh Jackson** were named to the John R. Wooden Award® presented by Wendy's® Preseason Top 50, the Los Angeles Athletic Club Nov. 15.

Chosen by a preseason poll of national college basketball experts, the list is comprised of 50 student-athletes who are the early front-runners for John R. Wooden Award. The same three Jayhawks were named to the Naismith Trophy Men's College Player of the Year Preseason Watch List on Nov. 10.

With three Jayhawks on the Wooden list, Kansas has tied for the most by any school on the preseason watch. Duke, Kentucky and Oregon also have three each on the preseason top 50.

TRIO NAMED TO NAISMITH WATCH LISTS

The Kansas trio of **Frank Mason III**, **Devonte' Graham** and **Carlton Bragg Jr.** have been named candidates for three respected national honors the Naismith Memorial Basketball Hall of Fame.

Named one of 20 candidates, Mason is on the 2017 Bob Cousy Point Guard Award list and Graham was named to the 2017 Jerry West Shooting Guard of the Year Award list. Bragg is one of 20 candidates on the 2017 Karl Malone Power Forward of the Year Award, an honor **Perry Ellis** was a finalist for in both of the last two seasons.

CONFERENCE SUCCESS

Including 2015-16, Kansas has won 16 of the 20 Big 12 regular-season titles (includes ties), including the last 12, which ranks second on the NCAA all-time consecutive list. Kansas' 59 conference titles are the most in NCAA Division I. Kentucky is second with 53

and Penn third at 37. KU's 12-straight league titles are the longest active streak in NCAA Division I and the longest streak in school history. UCLA, from 1967-79, holds the NCAA record of 13 straight, which was under two coaches. Kansas' current run has been under head coach Bill Self.

CONSECUTIVE REG. SEASON TITLES

#	TEAM	CONFERENCE	SEASONS
13	UCLA	PAC-10	1967-79
12*	KANSAS	Big 12	2005-16
11	Gonzaga	West Coast	2001-11
10	Connecticut	Yankee	1951-60
10	UNLV	Big West	1983-92
9	Idaho State	Rocky Mountain	1953-61
9	Kentucky	Southeastern	1944-52

source: NCAA Record Book; \*active streak

DOMINATING DEFENSE

In **Bill Self's** 13 seasons at Kansas, the Jayhawks have led the Big 12 in field goal percentage defense nine times and finished no lower than fourth. Nationally, Self-coached Jayhawks have ranked eighth or higher in all but four seasons in field goal percentage defense and have ranked in the top five on eight occasions, including first in 2005-06 and 2012-13.

KU FG% DEF. UNDER BILL SELF

SEASON	FIELD GOAL PCT. DEF.	BIG 12 / NCAA RANK
2016-17	40.1	4th / 56th
2015-16	39.7	1st / 22nd
2014-15	39.6	3rd / 35th
2013-14	41.6	4th / 79th
2012-13	36.1	1st / 1st
2011-12	38.0	1st / 3rd
2010-11	39.4	3rd / 13th
2009-10	37.9	1st / 4th
2008-09	38.3	1st / 5th
2007-08	37.9	1st / 3rd
2006-07	37.6	2nd / 4th
2005-06	37.0	1st / 1st
2004-05	38.7	1st / 5th
2003-04	39.0	1st / 8th

BIG 12 RUN NO CAKEWALK

Kansas ended 2015-16 ranked No. 1 in the NCAA Rating Percentage Index (RPI) and its strength of schedule was second nationally. In **Bill Self's** 13 seasons, KU has ended fifth or higher in the final RPI nine times, including each of the last seven years.

RPI RANKINGS - BILL SELF ERA

SEASON	KU RPI	KU SOS	BIG 12 RPI
2016-17	6	38	-
2015-16	1	2	1
2014-15	5	1	1
2013-14	4	1	2
2012-13	5	17	5
2011-12	5	8	3
2010-11	1	10	3
2009-10	1	6	1
2008-09	11	13	3
2007-08	4	12	2
2006-07	10	44	7
2005-06	32	60	5
2004-05	3	1	3
2003-04	12	6	4

Source: NCAA.com



**KANSAS VS. RANKED TEAMS**

Kansas opened the 2016-17 season going 1-1 against ranked foes. In 2015-16, KU posted a season-high 12 wins against Associated Press Top 25 teams. The mark surpassed the previous season, 2014-15, of 10. In the **Bill Self** era, Kansas is 76-38 against ranked opponents and has only had one non-.500 record, that being his first in 2003-04. Each of the past two seasons, Kansas has played a season-high 16 games vs. ranked foes.

**KU VS. AP TOP 25 TEAMS UNDER SELF**

SEASON	RECORD	VS. TOP 10
2016-17	1-1	1-0
2015-16	12-4	4-1
2014-15	10-6	0-1
2013-14	7-2	3-0
2012-13	5-2	2-1
2011-12	7-5	6-4
2010-11	5-1	1-1
2009-10	8-1	2-0
2008-09	3-3	1-2
2007-08	5-2	3-1
2006-07	5-2	2-2
2005-06	3-3	1-2
2004-05	4-2	3-1
2003-04	2-5	1-2

**KANSAS INKS TWO**

Kansas men's basketball had two standouts sign a National Letter of Intent (NLI) during the early signing period, guard **Marcus Garrett** and forward **Billy Preston**.

Garrett, from Dallas Skyline High School, has been described as utility guard who plays multiple positions, and can run an offense and provide versatility in playing multiple positions. At 6-foot-5, 180 pounds he creates match-up problems and also has been described as an elite defender.

A 2015-16 all-state selection at Skyline High under head coach Paul Graham, Garrett is a four-star recruit who verbally committed to KU in early August. Rivals.com ranks Garrett No. 37 in the 2017 national rankings.

Last season, Garrett averaged 17.7 points, 10.1 assists and 7.0 rebounds in leading Skyline to a 32-3 record. With Garrett at the controls, Skyline made a run to the state tournament, advancing to the UIL Class 6A Region II semifinals. When not playing for the Skyline Raiders, Garrett plays AAU basketball for Dallas-based Swaghouse coached by his uncle, Matthew Watts.

A 6-foot-10, 240-pound forward from Los Angeles, Preston plays for powerhouse Oak Hill Academy in Mouth of Wilson, Virginia, for coach Steve Smith. The five-star recruit is ranked as the No. 5 prospect by 247sports.com and No. 8 by rivals.com and scout.com.

Prior to transferring to Oak Hill, Preston played for Advanced Prep International in Dallas, where he averaged 18.0 points and 10.0 rebounds in 2015-16. Preston has played AAU basketball for Mo Williams, Houston Hoops and Belmont Shores.

**FIFTEEN JAYHAWKS ON NBA OPENING DAY ROSTERS**

A total of 15 Jayhawks were opening day rosters for the 2016-17 NBA regular-season which began Oct. 25.

**Paul Pierce** has the most tenure of the Jayhawks in the NBA, entering his 19th and final season of his hall-of-fame career. Pierce is in his second year with the Los Angeles Clippers. Oklahoma City's **Nick Collison** is next entering his 14th season with the Thunder.

The Minnesota Timberwolves carry the most Jayhawks with **Cole Aldrich**, **Brandon Rush** and **Andrew Wiggins**. Aldrich, from Bloomington, Minnesota, returns home for his first season with the Timberwolves and his seventh season in an NBA uniform. Rush is in his ninth season in the league, while Wiggins, the No. 1 overall NBA Draft selection in 2014, is in his third.

**Darrell Arthur**, who is in his eighth season in the NBA and fourth with Denver.

Twins **Marcus and Markieff Morris** are entering their sixth year in the league with Marcus on the Detroit Pistons, and Markieff with the Washington Wizards. Joining Markeiff on the Wizards is **Kelly Oubre Jr.**, who is in his second season in the NBA.

**Jeff Withey** (Utah Jazz) begins his second year in a Jazz uniform and his third overall in the NBA. **Thomas Robinson** is in his first season with the Los Angeles Lakers as he joins fellow Jayhawk **Tarik Black**, who is in his third season with the franchise. Fourth-year player and No. 7 overall selection in the 2013 NBA Draft, **Ben McLemore** continues his career with the Sacramento Kings.

The No. 3 overall selection in the 2014 NBA Draft, **Joel Embiid** suffered through injuries his first two seasons but is now healthy for the Philadelphia 76ers.

**Cheick Diallo** is the youngest Jayhawk in the NBA as he begins his rookie season with the New Orleans Pelicans.

**THIS DATE IN KANSAS BASKETBALL HISTORY**

**Kansas is 17-8 all time on Jan. 10**

**Jan. 10, 2007:** Four Jayhawks scored in double figures, led by sophomore guard **Brandon Rush's** 18 points, and a relentless KU defense forced 20 turnovers as No. 6 Kansas rolled past No. 9 Oklahoma State, 87-57, in its 2007 Big 12 opener. Kansas never trailed en route to its largest victory over a top-10 opponent since the 2003 Final Four when it beat Marquette, 94-61, in the national semifinal in New Orleans. With the victory, the Jayhawks won their 16th-consecutive conference opener. KU converted a season-high 17 steals – which included six from sophomore guard **Mario Chalmers**. Kansas finished the season with a 33-5 record, winning the Big 12 with a record of 14-2, claiming the Big 12 tourney championship and reaching the Elite Eight in the NCAA Tournament.

**UP NEXT**

Kansas will return home to host Oklahoma State on Saturday, Jan. 14, at 1 p.m., on ESPN2. KU will then play its first of four ESPN Big Monday games at Iowa State on Jan. 16 at 8 p.m. The Jayhawks return home to host Texas on Jan. 21 at 1 p.m., on CBS.

**JAYHAWKS CURRENTLY IN THE NBA (15)**

PLAYER	YEARS AT KU	NBA SEASON	CURRENT TEAM
Cole Aldrich	2008-10	7th	Minnesota
Darrell Arthur	2007-08	8th	Denver
Tarik Black	2013-14	3rd	L.A. Lakers
Nick Collison	2000-03	13th	Oklahoma City
Cheick Diallo	2015-16	1st	New Orleans
Joel Embiid	2013-14	1st *	Philadelphia
Ben McLemore	2012-13	4th	Sacramento
Marcus Morris	2009-11	6th	Detroit
Markieff Morris	2009-11	6th	Washington
Kelly Oubre	2014-15	2nd	Washington
Paul Pierce	1996-98	19th	L.A. Clippers
Thomas Robinson	2009-12	5th	L.A. Lakers
Brandon Rush	2006-08	9th	Minnesota
Andrew Wiggins	2013-14	3rd	Minnesota
Jeff Withey	2010-13	4th	Utah

\* - Joel Embiid is in his rookie season after spending the last two seasons on Philadelphia's injured reserve list.

**JAYHAWKS IN THE NBA DRAFT (Bill Self era)**

YEAR	PLAYER	ROUND / OVERALL	TEAM
2005	Wayne Simien	1st / 29th	Miami
2007	Julian Wright *	1st / 13th	New Orleans
2008	Brandon Rush *	1st / 13th	Portland
2008	Darrell Arthur	1st / 27th	New Orleans
2008	Mario Chalmers	2nd / 34th	Minnesota
2008	Darnell Jackson	2nd / 52nd	Miami
2008	Sasha Kaun	2nd / 56th	Seattle
2010	Xavier Henry *	1st / 12th	Memphis
2010	Cole Aldrich *	1st / 11th	New Orleans
2011	Marcus Morris *	1st / 13th	Houston
2011	Markieff Morris *	1st / 14th	Phoenix
2011	Josh Selby	2nd / 49th	Memphis
2012	Thomas Robinson *	1st / 5th	Sacramento
2012	Tyshawn Taylor	2nd / 41st	Portland
2013	Ben McLemore *	1st / 7th	Sacramento
2013	Jeff Withey	2nd / 39th	Portland
2014	Andrew Wiggins *	1st / 1st	Cleveland
2014	Joel Embiid *	1st / 3rd	Philadelphia
2015	Kelly Oubre Jr.	1st / 15th	Atlanta
2016	Cheick Diallo	2nd / 33rd	New Orleans

\* - lottery pick (top 14)

**QUICK FACTS - JAYHAWKS IN THE NBA**

- 70 Jayhawks have competed at the NBA level, including 25 who were coached by **Bill Self** at KU and 15 currently in the league.
- **Bill Self** has coached 20 NBA Draft picks at KU, including nine lottery picks.
- 32 Jayhawks have been picked in the first round of the NBA Draft.
- 12 Jayhawks have won 18 NBA titles, most recently Sasha Kaun with the 2015-16 Cleveland Cavaliers.
- Three Jayhawks have earned NBA Finals MVP honors: **Wilt Chamberlain** (1972, L.A. Lakers), **Jo Jo White** (1976, Boston), and **Paul Pierce** (2008, Boston).
- **Wilt Chamberlain** earned NBA MVP honors four times (1960, 1966, 1967, 1968) in his 15-year NBA career.
- **Paul Pierce** is the all-time longest-tenured Jayhawk in the NBA, currently in his 19th season.
- 15 Jayhawks have had NBA careers lasting 10 seasons or longer.



# BILL SELF

## HEAD COACH

Oklahoma State '85

14th Season at Kansas

24th Season Overall

**Family:** Cindy (wife), Lauren (daughter), Tyler (son)

### CAREER RECORD // YEAR-BY-YEAR

YEAR	OVERALL W-L / %	CONF. W-L / %	NOTE
<b>ORAL ROBERTS (1993-97)</b>			
1993-94	6-21 .222	- -	None
1994-95	10-17 .370	- -	None
1995-96	18-9 .667	- -	None
1996-97	21-7 .750	- -	NIT
<b>TULSA (1997-2000)</b>			
1997-98	19-12 .613	9-5 .643	3rd WAC
1998-99	23-10 .697	9-5 .643	t-1st WAC / NCAA Rnd of 32
1999-00	32-5 .865	12-2 .857	1st WAC / NCAA Elite Eight
<b>ILLINOIS (2000-03)</b>			
2000-01	27-8 .771	13-3 .813	t-1st Big Ten / NCAA Elite Eight
2001-02	26-9 .743	11-5 .688	t-1st Big Ten / NCAA Sweet 16
2002-03	25-7 .781	11-5 .688	* 2nd Big Ten / NCAA Rnd of 32
<b>KANSAS (2003-present)</b>			
2003-04	24-9 .727	12-4 .750	2nd Big 12 / NCAA Elite Eight
2004-05	23-7 .767	12-4 .750	t-1st Big 12 / NCAA Rnd of 64
2005-06	25-8 .758	13-3 .813	* t-1st Big 12 / NCAA Rnd of 64
2006-07	33-5 .868	14-2 .875	* 1st Big 12 / NCAA Elite Eight
2007-08	37-3 .925	13-3 .813	* t-1st Big 12 / NCAA Champions
2008-09	27-8 .771	14-2 .875	1st Big 12 / NCAA Sweet 16
2009-10	33-3 .917	15-1 .938	* 1st Big 12 / NCAA Rnd of 32
2010-11	35-3 .921	14-2 .875	* 1st Big 12 / NCAA Elite Eight
2011-12	32-7 .821	16-2 .889	1st Big 12 / NCAA Runner-Up
2012-13	31-6 .838	14-4 .778	* t-1st Big 12 / NCAA Sweet 16
2013-14	25-10 .714	14-4 .778	1st Big 12 / NCAA Rnd of 32
2014-15	27-9 .750	13-5 .722	1st Big 12 / NCAA Rnd of 32
2015-16	33-5 .868	15-3 .833	* 1st Big 12 / NCAA Elite Eight
<b>2016-17</b>	<b>14 1 .933</b>	<b>3 0 1.000</b>	
<b>TOTAL</b>	<b>606 189 .762</b>	<b>247 64 .794</b>	
<b>KANSAS</b>	<b>399 84 .826</b>	<b>182 39 .824</b>	<b>19 Big 12 titles (12 reg. season, 7 tourney)</b>
ILLINOIS	78-24 .765	35-13 .729	Three Big Ten titles (2 reg. season, 1 tourney)
TULSA	74-27 .733	30-12 .714	
ORU	55-54 .505	- -	

\* - won conference tournament

Note - Oral Roberts was independent during Self's tenure, so all games played at ORU were nonconference.

### KANSAS RECORD // HOME-ROAD-NEUTRAL

	-- HOME (AFH) AT KU --			-- ROAD AT KU --			-- NEUTRAL AT KU --		
	W	L	%	W	L	%	W	L	%
<b>OVERALL</b>	214	9	.960	91	41	.689	94	33	.740

In Conference Tournament (at Kansas) . . . . . 34-10 (25-5)  
 In NCAA Tournament (at Kansas) . . . . . 40-17 (30-12)  
 In Postseason Play (at Kansas) . . . . . 74-27 (55-17)  
 In Overtime (at Kansas) . . . . . 22-11 (15-7)

### TROPHY CASE

- **NCAA Championship title** (2008)
- **NCAA Final Four** (2008, 2012)
- **16 Regular Season Conference Titles:** 2 at Tulsa (1999, 2000); 2 at Illinois (2001, 2002); 12 at Kansas (2005, 2006, 2007, 2008, 2009, 2010, 2011, 2012, 2013, 2014, 2015, 2016)
- **8 Conference Tournament Titles:** 1 at Illinois (2003); 7 at Kansas (2006, 2007, 2008, 2010, 2011, 2013, 2016)



### CAREER HONORS

- **Naismith Memorial Basketball Hall of Fame**  
*Class of 2017 nominee*
- **National Coach of the Year** - 2000 (*Sporting News*; Wooden), 2009 (Yahoo! Sports; Sporting News; Athlon Sports; CBSSports.com; USBWA; AP; CBS/Chevrolet; ESPN.com), 2012 (*Sporting News*; Adolph Rupp; Naismith), 2016 (AP, Bleacher Report, *USA Today*)
- **Conference Coach of the Year** - 2000 (WAC), 2006 (Big 12), 2009 (Big 12), 2011 (Big 12), 2012 (co-Big 12), 2015 (Big 12 by AP), 2016 (Big 12 by AP)
- **Wooden Award "Legends of Coaching"** - 2013
- **Oklahoma Sports Hall of Fame** - 2013 induction
- **Wayman Tisdale Humanitarian Award** (USBWA) - 2014
- **Mannie Jackson - Basketball's Human Spirit Award** (Naismith Hall of Fame) - 2015
- **Winged Foot Award** (for national champion coach) - 2008
- **Naismith Coach of the Year Finalist** (Atlanta Tipoff Club) - 2000, 2001, 2002, 2003, 2009

### CLASS OF 2017 Nominee

### NOTES

- Bill Self was named the eighth head coach in Kansas basketball history on April 21, 2003.
- Self won his 600th career game on Dec. 6, 2016, with Kansas' 105-62 win against UMKC. He became the 46th coach in NCAA Division I to accomplish the feat and the ninth fastest.
- While at Kansas, Self has won a national championship, a KU-record 12-straight regular-season Big 12 Conference titles and seven league tournament championships.
- At Kansas, Self has won more regular-season league titles (12) than has home losses (nine) in Allen Fieldhouse. With KU's win versus Siena (11/18/16), Self became the winningest coach in Allen Fieldhouse, posting his 207th victory in the venue.
- In his first trip to the Final Four in 2008, Self's team won the title. Self is one of 11 active coaches in NCAA Division I to have won a national title. Kansas' 12-straight conference titles (2005-16) rank second all-time in NCAA Division I history.
- In Self's 13 seasons at Kansas, he has coached 10 NBA Lottery selections including Andrew Wiggins and Joel Embiid, the No. 1 and No. 3 overall selections in the 2014 NBA Draft. Wiggins was the second-ever Jayhawk to go No. 1 with the other being Danny Manning in 1988.
- Self has guided his teams to 18-straight 23-win seasons dating back to 1998-99.
- Self's teams have won 16 league crowns in the last 18 years, including the 2016 title. The other two seasons resulted in runner-up conference finishes.
- Kansas' four-straight 30-win seasons from 2009-10 to 2012-13 are the most consecutive 30-win seasons in NCAA history (note: Memphis did it from 2006-09 yet later vacated the 2008 season).
- In his first 700 games coached for his career, Self's 529 victories rank eighth-most all-time in NCAA Division I history.
- He won his 500th all-time game at Iowa State (108-96 in OT) on Feb. 25, 2013. The fastest KU coach to reach 300 wins at Kansas, Self's milestone victory occurred during the 2013 NCAA Tournament against former KU coach Roy Williams' North Carolina team, 70-58. Kansas' 300 victories under Self in his first 10 seasons were more wins than any other NCAA Division I school in the last 10 years.
- Self is a member of the NCAA Men's Basketball Oversight Committee, the USA Basketball Competition Committee and board member for the National Association of Basketball Coaches.
- Self has coached four league player(s) of the year and 57 all-conference performers, including five All-Big 12 selections in 2016.
- Self is one of five coaches in NCAA Division I history to have led three different teams - Tulsa, Illinois and Kansas - to the NCAA Elite Eight, including five times with KU (2004-07-08-11-12). The other coaches are: Gene Bartow, John Calipari, Rick Pitino and Eddie Sutton.
- In the classroom, Kansas is one of 12 NCAA Division I schools that has achieved a perfect Academic Progress Rate (APR). Under Self, Kansas has 31 Academic All-Big 12 selections. Included are Academic All-Americans Cole Aldrich (2010) and Tyrel Reed (2011) with Aldrich being named the Academic All-American of the Year.
- In the summer of 2015, Self guided the USA National Team, made up mainly of University of Kansas student-athletes, to the gold medal at the World University Games in Gwangju, Korea, by posting an 8-0 record. The medal was USA's first in three World University Games and the first gold, 14th overall, for the Americans since 2005.
- Before his first head-coaching job at Oral Roberts, Self served as a graduate assistant at KU (1985-86) and as an assistant coach at Oklahoma State (1986-93).



O

## FRANK MASON III

Guard • 5-11 • 185 • SR  
Petersburg, Virginia  
Massanutten Military Academy

### STAT SUMMARY

	PTS/G	REB/G	AST/G	BLK/G	STL/G	FG%	3FG%	FT%
2016-17	19.9	4.5	5.7	0.1	1.3	53%	52%	75%
CAREER	11.5	3.4	3.8	0.1	1.1	45%	41%	74%

### CAREER HONORS

**2016-17:** Senior CLASS Award candidate (1 of 30) ... Big 12 Player of the Week (11/17, 12/12) ... CBE Hall of Fame Classic All-Tournament Team ... Wooden Award Preseason Watch List (1 of 50) ... Lute Olson Award Watch List ... Naismith Trophy Preseason Watch List (1 of 50) ... Bob Cousy Award Watch List (1 of 20) ... Preseason All-Big 12. **2015-16:** All-Big 12 Second Team ... Big 12 All-Defensive Team ... Eddie Sutton Tustenuggee Award Semifinalist (1 of 11) ... Oscar Robertson Trophy Watch List (1 of 33) ... Naismith Trophy Watch List (1 of 50) ... Maui Jim Maui Invitational co-MVP ... Bob Cousy Award Watch List ... Preseason All-Big 12 Honorable Mention. **2014-15:** NABC Division I All-District 8 Second Team ... All-Big 12 Second Team (Big 12/AP) ... Orlando Classic All-Tournament Team.

### OVERVIEW

A two-year starter at point guard who has led KU in assists each of the last two seasons ... Enters his senior year No. 42 on KU's career scoring list (1,132), No. 16 in assists (389) and No. 18 in 3-point field goal percentage (38.7) ... One of three returning All-Big 12 starters for Kansas along with Devonte' Graham and Landen Lucas.

### CAREER GAME HIGHS

PTS	30	vs. Indiana, 11/11/2016 UMKC, 12/6/2016
REB	10	vs Michigan State, 11/30/2014 at Texas Tech, 1/9/2016
FG	11	UMKC, 12/6/2016
FGA	20	OKLAHOMA, 1/4/2016 vs. Indiana, 11/11/2016
3FG	6	UMKC, 12/6/2016
3FGA	7	UMKC, 12/6/2016
FT	13	vs. Indiana, 11/11/2016
FTA	15	vs. Indiana, 11/11/2016
AST	9	four times, last vs. Indiana, 11/11/2016 UNLV, 1/4/2015
STL	4	LOYOLA, 12/1/2015 HARVARD, 12/5/2015
BLK	1	nine times, last vs. KANSAS STATE, 1/3/2017
MIN	53	OKLAHOMA, 01/04/2016

### 2016-17 GAME-BY-GAME

DATE	OPPONENT	MIN	FG	3FG	FT	REB	FOUL	AST	T/O	BLK	STL	PTS
N.11	vs. Indiana ~	*40	8-20	1-5	13-15	7	5	9	2	0	0	30
N.15	vs. Duke &	*35	8-13	0-1	5-7	3	4	5	2	0	2	21
N.18	SIENA #	*35	6-13	1-4	5-8	4	1	3	2	0	0	18
N.21	vs. UAB #	*35	8-13	3-6	1-2	2	3	5	4	0	3	20
N.22	vs. Georgia #	*37	7-13	2-4	3-3	5	1	3	5	0	3	19
N.25	UNC ASHEVILLE #	*28	8-10	5-5	0-0	5	1	5	3	0	1	21
N.29	LONG BEACH ST.	*28	3-6	1-3	1-2	6	1	8	2	0	0	8
D. 3	STANFORD	*35	7-10	2-3	4-7	4	1	5	1	0	0	20
D. 6	UMKC	*31	11-14	6-7	2-2	5	0	5	0	0	3	30
D. 10	NEBRASKA	*37	5-9	2-4	6-8	4	3	7	0	0	1	18
D. 17	DAVIDSON	*36	4-13	2-6	8-9	6	3	7	3	0	1	18
D. 22	at UNLV	*35	4-11	1-4	4-10	5	3	8	3	0	2	13
D. 30	at TCU *	*35	6-13	1-4	9-10	4	2	7	1	0	2	22
J. 3	KANSAS STATE *	*39	5-12	4-5	1-2	2	2	4	5	1	0	15
J. 7	TEXAS TECH *	*36	6-11	3-4	11-12	5	1	4	3	0	1	26
J. 10	at Oklahoma *											
J. 14	OKLAHOMA ST. *											
J. 16	at Iowa State *											
J. 21	TEXAS *											
J. 24	at West Virginia *											
J. 28	at Kentucky											
F. 1	BAYLOR *											
F. 4	IOWA STATE *											
F. 6	at Kansas State *											
F. 11	at Texas Tech *											
F. 13	WEST VIRGINIA *											
F. 18	at Baylor *											
F. 22	TCU *											
F. 25	at Texas *											
F. 27	OKLAHOMA *											
M. 4	at Oklahoma St. *											

\* - Big 12 Conference game; ~ Armed Forces Classic (Honolulu); & - Champions Classic (New York City); # = CBE Hall of Fame Classic; % - Big 12 Championship; ^ - Exhibition game

### GAME MISCELLANEOUS

	FRESHMAN	SOPH.	JUNIOR	SENIOR	CAREER
Double-Doubles	0	1	1	0	2
10+ PTS	7	30	31	14	82
20+ PTS	-	3	1	8	12
30+ PTS	-	-	-	2	2
5+ REB	-	12	19	8	39
5+ AST	5	13	18	11	47
10+ AST	-	-	-	-	0
2+ STL	2	14	14	6	36
2+ BLK	-	-	-	-	0
PTS Team Leader	2	8	5	11	26
REB Team Leader	-	4	3	1	8
AST Team Leader	9	24	24	11	66
STL Team Leader	4	17	16	5	42
BLK Team Leader	0	0	1	1	2

### CAREER OVERALL

SEASON	GP	GS	MIN	MIN/G	FG	FGA	FG%	3FG	3FGA	3FG%	FT	FTA	FT%	OFF	DEF	T-REB	REB/G	PF	AST	AST/G	TO	BLK	STL	PTS	PTS/G
2013-14	35	3	567	16.2	63	151	.417	18	55	.327	47	71	.662	8	38	46	1.3	65	72	2.1	37	1	18	191	5.5
2014-15	36	36	1,207	33.5	150	340	.441	42	98	.429	110	140	.786	22	119	141	3.9	65	142	3.9	74	4	50	452	12.6
2015-16	38	38	1,272	33.5	155	357	.434	43	113	.381	136	184	.739	26	136	162	4.3	84	175	4.6	73	3	50	489	12.9
2016-17	15	15	522	34.8	96	181	.530	34	65	.523	73	97	.753	11	56	67	4.5	31	85	5.7	36	1	19	299	19.9
<b>TOTAL</b>	<b>124</b>	<b>92</b>	<b>3,568</b>	<b>28.8</b>	<b>464</b>	<b>1029</b>	<b>.451</b>	<b>137</b>	<b>331</b>	<b>.414</b>	<b>366</b>	<b>492</b>	<b>.744</b>	<b>67</b>	<b>349</b>	<b>416</b>	<b>3.4</b>	<b>245</b>	<b>474</b>	<b>3.8</b>	<b>220</b>	<b>9</b>	<b>137</b>	<b>1,431</b>	<b>11.5</b>





2

LAGERALD VICK

Guard • 6-5 • 175 • SO  
Memphis, Tennessee  
Douglass HS

STAT SUMMARY

	PTS/G	REB/G	AST/G	BLK/G	STL/G	FG%	3FG%	FT%
2016-17	8.7	3.4	1.1	0.6	0.6	51%	44%	87%
CAREER	5.0	1.6	0.7	0.3	0.4	52%	45%	76%

CAREER HONORS

2015-16: Academic All-Big 12 Rookie Team

OVERVIEW

Appeared in 19 games as a freshman, including eight Big 12 contests ... Also played in three postseason contests - two Big 12 and one NCAA Tournament ... Named to the 2015-16 Academic All-Big 12 Rookie Team in 2015-16 ... A quick, explosive guard with great length and range.

CAREER HIGHS

PTS	23	LONG BEACH STATE, 11/29/2016
REB	9	UNC ASHEVILLE, 11/25/2016
FG	9	LONG BEACH STATE, 11/29/2016
FGA	11	vs. Georgia, 11/22/2016 at TCU, 12/30/2016
3FG	4	LONG BEACH STATE, 11/29/2016
3FGA	6	at TCU, 12/30/2016
FT	4	at TCU, 12/30/2016
FTA	4	at TCU, 12/30/2016
AST	3	UMKC, 12/6/2016
		vs. Indiana, 11/11/2016
STL	2	LONG BEACH STATE, 11/29/2016 TEXAS TECH, 1/7/17
BLK	2	UMKC, 12/6/2016 at UNLV, 12/22/16
MIN	34	at TCU, 12/30/2016

2016-17 GAME-BY-GAME

DATE	OPPONENT	MIN	FG	3FG	FT	REB	FOUL	AST	T/O	BLK	STL	PTS
N.11	vs. Indiana ~	28	2-5	1-3	2-2	1	1	0	0	0	2	7
N.15	vs. Duke &	31	4-9	0-4	1-2	5	2	0	2	0	0	9
N.18	SIENA #	32	6-9	0-1	0-0	8	1	2	1	1	1	12
N.21	vs. UAB #	11	0-3	0-3	0-0	2	1	1	3	0	1	0
N.22	vs. Georgia #	24	3-11	0-2	3-3	8	2	1	2	0	0	9
N.25	UNC ASHEVILLE #	*30	6-7	3-4	0-0	9	4	1	1	0	0	15
N.29	LONG BEACH ST.	*29	9-9	4-4	1-2	2	2	1	2	1	2	23
D. 3	STANFORD	*22	3-6	2-3	0-0	1	3	2	1	0	0	8
D. 6	UMKC	*22	2-3	1-1	0-0	2	2	3	1	2	1	5
D. 10	NEBRASKA	*25	1-2	1-1	0-0	1	3	0	1	1	0	3
D. 17	DAVIDSON	22	3-9	2-4	0-0	3	1	1	0	1	0	8
D. 22	at UNLV	24	2-5	1-3	0-0	2	1	1	3	2	0	5
D. 30	at TCU *	34	5-11	3-6	4-4	2	2	0	0	1	0	17
J. 3	KANSAS STATE *	24	1-4	1-3	0-0	3	2	2	1	0	0	3
J. 7	TEXAS TECH *	27	2-4	0-1	2-2	2	1	2	0	0	2	6
J. 10	at Oklahoma *											
J. 14	OKLAHOMA ST. *											
J. 16	at Iowa State *											
J. 21	TEXAS *											
J. 24	at West Virginia *											
J. 28	at Kentucky											
F. 1	BAYLOR *											
F. 4	IOWA STATE *											
F. 6	at Kansas State *											
F. 11	at Texas Tech *											
F. 13	WEST VIRGINIA *											
F. 18	at Baylor *											
F. 22	TCU *											
F. 25	at Texas *											
F. 27	OKLAHOMA *											
M. 4	at Oklahoma St. *											

\* - Big 12 Conference game; ~ Armed Forces Classic (Honolulu); & - Champions Classic (Chicago, Ill.); # = CBE Hall of Fame Classic; % - Big 12 Championship

GAME MISCELLANEOUS

	FRESHMAN	SOPHOMORE	CAREER
Double-Doubles	0	-	0
10+ PTS	0	4	4
20+ PTS	0	1	1
5+ REB	0	4	4
3+ AST	0	1	1
2+ STL	0	3	3
2+ BLK	0	2	2
PTS Team Leader	0	1	1
REB Team Leader	0	1	1
AST Team Leader	0	-	0
STL Team Leader	0	2	2
BLK Team Leader	0	4	4

CAREER OVERALL

SEASON	GP	GS	MIN	MIN/G	FG	FGA	FG%	3FG	3FGA	3FG%	FT	FTA	FT%	OFF	DEF	T-REB	REB/G	PF	AST	AST/G	TO	BLK	STL	PTS	PTS/G
2015-16	19	0	91	4.8	14	25	.560	8	17	.471	3	6	.500	1	4	5	0.3	6	8	0.4	6	1	3	39	2.1
2016-17	15	5	385	25.7	49	97	.505	19	43	.442	13	15	.867	14	37	51	3.4	28	17	1.1	18	9	9	130	8.7
TOTAL	34	5	476	14.0	63	122	.516	27	60	.450	16	21	.762	15	41	56	1.6	34	25	0.7	24	10	12	169	5.0



4

**DEVONTE' GRAHAM***Duh-VON-tae*Guard • 6-2 • 185 • JR  
Raleigh, North Carolina  
Brewster Academy (N.H.)**STAT SUMMARY**

	PTS/G	REB/G	AST/G	BLK/G	STL/G	FG%	3FG%	FT%
2016-17	13.0	2.9	4.6	0.3	1.5	46%	38%	77%
CAREER	9.6	2.6	3.3	0.1	1.3	45%	42%	74%

**CAREER HONORS**

**2016-17:** CBE Hall of Fame Classic All-Tournament Team ... Wooden Award Preseason Watch List (1 of 50) ... Lute Olson Award Watch List ... Naismith Trophy Preseason Watch List (1 of 50) ... Jerry West Award Watch List (1 of 20) ... Preseason All-Big 12.  
**2015-16:** NCAA South Region All-Tournament Team ... Big 12 Championship Most Outstanding Player ... Big 12 Championship All-Tournament Team ... Big 12 All-Defensive Team ... All-Big 12 Honorable Mention ... Big 12 Player of the Week (2/15).

**OVERVIEW**

A returning starter from 2015-16 who had a big impact on the team earning All-Big 12 Honorable Mention honors as a sophomore ... The 2016 Big 12 Championship Most Outstanding Player ... Was on the 2015-16 Big 12 All-Defensive Team ... One of three All-Big 12 Kansas returnees along with Frank Mason III and Landen Lucas.

**CAREER HIGHS**

PTS	27	at Oklahoma, 2/13/2016 vs. West Virginia, 3/12/2016
REB	7	at Texas, 2/29/2016 vs. Villanova, 3/26/2016
FG	8	at Oklahoma, 2/13/2016 TEXAS TECH, 1/7/17
FGA	15	vs. Georgia, 11/22/2016
3FG	6	at Oklahoma, 2/13/2016 UMKC, 12/6/2016
3FGA	9	five times, last STANFORD, 12/3/2016
FT	10	vs. West Virginia, 3/12/2016
FTA	10	FLORIDA, 12/5/2014 vs. West Virginia, 3/12/2016
AST	11	UNC ASHEVILLE, 11/25/2016
STL	5	vs. Wichita State, 3/22/2015
BLK	2	DAVIDSON, 12/17/2016
MIN	46	OKLAHOMA, 01/04/2016

**2016-17 GAME-BY-GAME**

DATE	OPPONENT	MIN	FG	3FG	FT	REB	FOUL	AST	T/O	BLK	STL	PTS
N.11	vs. Indiana ~	*36	3-11	2-6	8-9	4	5	3	2	0	1	16
N.15	vs. Duke &	*40	6-12	1-6	0-0	3	2	2	3	1	0	13
N.18	SIENA #	*31	4-7	0-3	5-7	4	2	9	0	1	0	13
N.21	vs. UAB #	*34	6-12	4-9	0-0	3	3	7	2	0	3	16
N.22	vs. Georgia #	*36	5-15	3-9	1-2	2	0	2	1	0	4	14
N.25	UNC ASHEVILLE #	*28	2-4	2-4	0-0	6	0	11	2	0	2	6
N.29	LONG BEACH ST.	*28	5-7	2-4	0-0	2	2	4	3	0	2	12
D. 3	STANFORD	*38	5-11	5-9	0-0	2	1	4	1	0	2	15
D. 6	UMKC	*25	6-8	6-8	0-0	3	3	4	1	0	1	18
D. 10	NEBRASKA	*34	6-11	2-4	0-0	3	2	1	2	0	1	14
D. 17	DAVIDSON	*32	5-8	0-3	0-2	2	3	3	0	2	3	10
D. 22	at UNLV	*30	2-9	0-5	0-0	2	2	3	1	0	2	4
D. 30	at TCU *	*36	3-14	1-7	4-4	2	1	6	1	0	0	11
J. 3	KANSAS STATE *	*37	4-9	3-7	2-2	2	1	6	1	0	1	13
J. 7	TEXAS TECH *	*37	8-14	4-8	0-0	3	3	4	4	0	1	20
J. 10	at Oklahoma *											
J. 14	OKLAHOMA ST. *											
J. 16	at Iowa State *											
J. 21	TEXAS *											
J. 24	at West Virginia *											
J. 28	at Kentucky											
F. 1	BAYLOR *											
F. 4	IOWA STATE *											
F. 6	at Kansas State *											
F. 11	at Texas Tech *											
F. 13	WEST VIRGINIA *											
F. 18	at Baylor *											
F. 22	TCU *											
F. 25	at Texas *											
F. 27	OKLAHOMA *											
M. 4	at Oklahoma St. *											

\* - Big 12 Conference game; ~ Armed Forces Classic (Honolulu); & - Champions Classic (Chicago, Ill.); # = CBE Hall of Fame Classic; % - Big 12 Championship

**GAME MISCELLANEOUS**

	FRESHMAN	SOPHOMORE	JUNIOR	CAREER
Double-Doubles	0	0	0	0
10+ PTS	6	25	13	44
20+ PTS	1	3	1	5
5+ REB	1	7	1	9
5+ AST	1	11	5	17
10+ AST	0	0	1	1
2+ 3FG	6	22	10	38
2+ STL	4	16	7	27
2+ BLK	0	0	1	1
PTS Team Leader	2	3	-	5
REB Team Leader	1	0	-	1
AST Team Leader	11	17	5	33
STL Team Leader	7	18	6	31
BLK Team Leader	0	2	2	4

**CAREER OVERALL**

SEASON	GP	GS	MIN	MIN/G	FG	FGA	FG%	3FG	3FGA	3FG%	FT	FTA	FT%	OFF	DEF	T-REB	REB/G	PF	AST	AST/G	TO	BLK	STL	PTS	PTS/G
2014-15	29	0	517	17.8	46	117	.393	17	40	.425	55	76	.724	8	35	43	1.5	44	61	0.0	33	0	25	164	5.7
2015-16	38	36	1,238	32.6	144	313	.460	75	170	.441	67	90	.744	13	114	127	3.3	81	140	3.7	64	5	55	430	11.3
2016-17	15	15	502	33.5	70	152	.461	35	92	.380	20	26	.769	9	34	43	2.9	30	69	4.6	24	4	23	195	13.0
<b>TOTAL</b>	<b>82</b>	<b>51</b>	<b>2,257</b>	<b>27.5</b>	<b>260</b>	<b>582</b>	<b>.447</b>	<b>127</b>	<b>302</b>	<b>.421</b>	<b>142</b>	<b>192</b>	<b>.740</b>	<b>30</b>	<b>183</b>	<b>213</b>	<b>2.6</b>	<b>155</b>	<b>270</b>	<b>3.3</b>	<b>121</b>	<b>9</b>	<b>103</b>	<b>789</b>	<b>9.6</b>



10

**SVIATOSLAV “SVI” MYKHAILIUK**  
*Sviat-is-slov Meh-Ky-luke*  
Guard • 6-8 • 205 • JR  
Cherkasy, Ukraine  
Cherkasy First City Gymnasia

STAT SUMMARY

	PTS/G	REB/G	AST/G	BLK/G	STL/G	FG%	3FG%	FT%
2016-17	10.7	3.0	1.5	0.2	1.0	47%	45%	59%
CAREER	5.5	1.6	0.9	0.1	0.5	42%	39%	67%

**CAREER HONORS**  
2015-16: Academic All-Big 12 First Team ... Julius Erving Award Watch List.

**OVERVIEW**  
Played in the FIBA U20 World Championships in summer 2016 ... A 3-point specialist who has played in 67 games while at KU with six starts ... Was the youngest player on the KU roster his freshman and sophomore seasons ... Made Ukraine's U18 team at the 2014 European Championships and the national team at the 2014 FIBA World Cup.

CAREER HIGHS		
PTS	23	vs. Austin Peay, 3/17/2016
REB	7	UMKC, 12/6/2016
FG	9	vs. Austin Peay, 3/17/2016
FGA	14	at UNLV, 12/22/16
3FG	6	vs. Chaminade, 11/23/2015 TEXAS TECH, 2/27/2016
3FGA	11	vs. Chaminade, 11/23/2015
FT	5	BAYLOR, 1/2/2016
FTA	6	two times, last DAVIDSON, 12/17/2016
AST	4	KANSAS STATE, 2/3/2016
STL	3	two times, last DAVIDSON, 12/17/2016
BLK	1	nine times, last vs. KANSAS STATE, 1/3/2017
MIN	37	at TCU, 12/30/2016

2016-17 GAME-BY-GAME													
DATE	OPPONENT	MIN	FG	3FG	FT	REB	FOUL	AST	T/O	BLK	STL	PTS	
N.11	vs. Indiana ~	32	5-9	2-5	0-0	4	4	2	3	0	2	12	
N.15	vs. Duke &	28	1-5	0-3	0-0	2	1	2	1	0	1	2	
N.18	SIENA #	19	3-7	2-4	0-0	1	1	1	1	0	0	8	
N.21	vs. UAB #	23	5-8	4-5	1-2	5	1	1	1	0	0	15	
N.22	vs. Georgia #	23	1-7	1-6	0-0	3	2	1	0	0	1	3	
N.25	UNC ASHEVILLE #	24	3-9	2-4	0-0	2	2	2	1	0	0	8	
N.29	LONG BEACH ST.	24	5-10	4-8	0-0	2	0	1	1	0	2	14	
D. 3	STANFORD	19	5-8	3-5	0-0	0	2	1	0	0	0	13	
D. 6	UMKC	28	4-12	2-7	0-2	7	2	2	2	0	0	10	
D. 10	NEBRASKA	27	6-11	2-4	1-2	2	1	2	0	1	2	15	
D. 17	DAVIDSON	*33	4-8	1-5	4-6	4	3	1	2	0	3	13	
D. 22	at UNLV	*31	8-14	4-6	0-0	6	2	2	0	0	2	20	
D. 30	at TCU *	*37	4-7	3-5	1-2	3	2	3	3	1	0	12	
J. 3	KANSAS STATE *	*22	3-7	2-3	3-3	0	4	2	1	1	0	11	
J. 7	TEXAS TECH *	*21	2-5	1-3	0-0	4	5	0	1	0	2	5	
J. 10	at Oklahoma *												
J. 14	OKLAHOMA ST. *												
J. 16	at Iowa State *												
J. 21	TEXAS *												
J. 24	at West Virginia *												
J. 28	at Kentucky												
F. 1	BAYLOR *												
F. 4	IOWA STATE *												
F. 6	at Kansas State *												
F. 11	at Texas Tech *												
F. 13	WEST VIRGINIA *												
F. 18	at Baylor *												
F. 22	TCU *												
F. 25	at Texas *												
F. 27	OKLAHOMA *												
M. 4	at Oklahoma St. *												

\* - Big 12 Conference game; ~ Armed Forces Classic (Honolulu); & - Champions Classic (Chicago, Ill.); # = CBE Hall of Fame Classic; % - Big 12 Championship

GAME MISCELLANEOUS													
	FRESHMAN				SOPHOMORE				JUNIOR				CAREER
Double-Doubles	0				0				0				0
10+ PTS	3				7				10				20
20+ PTS	0				1				1				2
5+ REB	1				0				3				4
3+ AST	1				3				1				5
2+ 3FG	3				8				11				22
2+ STL	0				1				6				7
2+ BLK	0				0				-				0
PTS Team Leader	0				3				-				3
REB Team Leader	1				0				-				1
AST Team Leader	2				1				-				3
STL Team Leader	3				5				5				13
BLK Team Leader	0				0				2				2

CAREER OVERALL																									
SEASON	GP	GS	MIN	MIN/G	FG	FGA	FG%	3FG	3FGA	3FG%	FT	FTA	FT%	OFF	DEF	T-REB	REB/G	PF	AST	AST/G	TO	BLK	STL	PTS	PTS/G
2014-15	26	6	291	11.2	26	85	.306	15	32	.288	5	6	.833	8	23	31	1.2	17	17	0.7	15	1	8	72	2.8
2015-16	35	0	449	12.8	67	149	.450	37	92	.402	17	25	.680	12	35	47	1.3	42	32	0.9	26	5	12	188	5.4
2016-17	15	5	391	26.1	59	127	.465	33	73	.452	10	17	.588	14	31	45	3.0	32	23	1.5	17	3	15	161	10.7
TOTAL	76	11	1,131	14.9	152	361	.421	85	217	.392	32	48	.667	34	89	123	1.6	91	72	0.9	58	9	35	421	5.5





11

**JOSH JACKSON**Guard • 6-8 • 207 • FR  
Detrot, Michigan  
Prolific Prep (Calif.)**STAT SUMMARY**

	PTS/G	REB/G	AST/G	BLK/G	STL/G	FG%	3FG%	FT%
2016-17	15.3	6.6	3.1	1.5	1.5	52%	28%	54%

**CAREER HONORS**

**2016-17:** Big 12 Newcomer of the Week (1/9) ... Big 12 Player of the Week (12/27) ... Big 12 Newcomer of the Week (11/28) ... Big 12 Newcomer of the Week (11/21) ... CBE Hall of Fame Classic MVP ... CBE Hall of Fame Classic All-Tournament Team ... Big 12 Newcomer of the Week (11/21) ... Wooden Award Preseason Watch List (1 of 50) ... Naismith Trophy Preseason Watch List (1 of 50) ... Preseason Big 12 Freshman of the Year ... Preseason All-Big 12 Honorable Mention.

**OVERVIEW**

Ranked No. 1 in the 2016 recruiting class, joining recent Jayhawks Andrew Wiggins (2013) and Josh Selby (2010) ... A tall guard that can do everything ... Has an outstanding high school and USA Basketball resume ... One of four McDonald's All-Americans on the Kansas roster (Udoka Azubuike, Carlton Bragg Jr. and Malik Newman).

**CAREER HIGHS**

PTS	22	vs. UAB, 11/21/2016 KANSAS STATE, 1/3/2017
REB	12	UMKC, 12/6/2016
FG	9	at UNLV, 12/22/16 KANSAS STATE, 1/3/2017
FGA	17	DAVIDSON, 12/17/2016
3FG	2	LONG BEACH STATE, 11/29/2016
3FGA	5	LONG BEACH STATE, 11/29/2016
FT	5	vs. UAB, 11/21/2016 LONG BEACH STATE, 11/29/2016
FTA	9	vs. UAB, 11/21/2016
AST	7	UNC ASHEVILLE, 11/25/2016 vs. UAB, 11/21/2016
STL	3	LONG BEACH STATE, 11/29/2016 STANFORD, 12/3/2016
BLK	5	NEBRASKA, 12/10/2016
MIN	35	vs. Georgia, 11/22/2016 NEBRASKA, 12/10/2016

**2016-17 GAME-BY-GAME**

DATE	OPPONENT	MIN	FG	3FG	FT	REB	FOUL	AST	T/O	BLK	STL	PTS
N.11	vs. Indiana ~	*27	3-11	1-3	2-2	6	4	2	0	1	1	9
N.15	vs. Duke &	*18	7-9	1-2	0-4	2	5	1	0	0	1	15
N.18	SIENA #	*21	5-6	0-0	1-2	5	4	3	4	2	1	11
N.21	vs. UAB #	*33	8-15	1-4	5-9	7	2	3	3	0	3	22
N.22	vs. Georgia #	*35	6-11	0-0	3-6	11	3	3	3	1	0	15
N.25	UNC ASHEVILLE #	*29	5-11	0-3	4-6	4	0	7	1	3	2	14
N.29	LONG BEACH ST.	*29	3-8	2-5	5-8	5	4	4	4	1	3	13
D. 3	STANFORD	*28	5-12	0-1	3-4	3	2	4	3	1	3	13
D. 6	UMKC	*28	8-12	0-1	3-4	12	2	5	3	1	1	19
D. 10	NEBRASKA	*35	7-12	0-2	3-8	6	3	2	4	5	2	17
D. 17	DAVIDSON	*27	8-17	1-3	1-1	8	3	3	0	1	2	18
D. 22	at UNLV	*31	9-16	1-2	2-5	9	2	0	2	2	0	21
D. 30	at TCU *	*12	2-8	0-0	0-0	2	5	3	1	0	1	4
J. 3	KANSAS STATE *	*32	9-15	1-4	3-6	9	3	6	4	1	1	22
J. 7	TEXAS TECH *	*31	7-15	1-2	2-3	10	3	1	2	3	2	17
J. 10	at Oklahoma *											
J. 14	OKLAHOMA ST. *											
J. 16	at Iowa State *											
J. 21	TEXAS *											
J. 24	at West Virginia *											
J. 28	at Kentucky											
F. 1	BAYLOR *											
F. 4	IOWA STATE *											
F. 6	at Kansas State *											
F. 11	at Texas Tech *											
F. 13	WEST VIRGINIA *											
F. 18	at Baylor *											
F. 22	TCU *											
F. 25	at Texas *											
F. 27	OKLAHOMA *											
M. 4	at Oklahoma St. *											

\* - Big 12 Conference game; ~ Armed Forces Classic (Honolulu); & - Champions Classic (Chicago, Ill.); # = CBE Hall of Fame Classic; % - Big 12 Championship

**GAME MISCELLANEOUS**

	FRESHMAN/CAREER
Double-Doubles	3
10+ PTS	13
20+ PTS	3
5+ REB	11
10+ REB	3
5+ AST	3
2+ 3FG	1
2+ STL	7
2+ BLK	5
PTS Team Leader	4
REB Team Leader	5
AST Team Leader	3
STL Team Leader	7
BLK Team Leader	7

**CAREER OVERALL**

SEASON	GP	GS	MIN	MIN/G	FG	FGA	FG%	3FG	3FGA	3FG%	FT	FTA	FT%	OFF	DEF	T-REB	REB/G	PF	AST	AST/G	TO	BLK	STL	PTS	PTS/G
2016-17	15	15	416	27.7	92	178	.517	9	32	.281	37	68	.544	38	61	99	6.6	45	47	3.1	34	22	23	230	15.3



12

TUCKER VANG

Guard • 6-2 • 180 • JR

Goddard, Kansas

Goddard HS

STAT SUMMARY

	PTS/G	REB/G	AST/G	BLK/G	STL/G	FG%	3FG%	FT%
2016-17	0.0	0.2	0.0	0.0	0.0	0%	-	-

OVERVIEW

An invited walk-on as a junior entering the 2016-17 season ... Participated in walk-on tryouts his freshman year ... Spent his sophomore year as a Kansas women's basketball practice player.

CAREER HIGHS		
PTS	-	-
REB	1	UMKC, 12/6/2016
FG	-	-
FGA	1	LONG BEACH STATE, 11/29/2016
3FG	-	-
3FGA	-	-
FT	-	-
FTA	-	-
AST	-	-
STL	-	-
BLK	-	-
MIN	3	LONG BEACH STATE, 11/29/2016 UMKC, 12/6/2016

2016-17 GAME-BY-GAME														
DATE	OPPONENT	MIN	FG	3FG	FT	REB	FOUL	AST	T/O	BLK	STL	PTS		
N.11	vs. Indiana ~												— DID NOT PLAY —	
N.15	vs. Duke &												— DID NOT PLAY —	
N.18	SIENA #	1	0-0	0-0	0-0	0	0	0	0	0	0	0		
N.21	vs. UAB #	1	0-0	0-0	0-0	0	0	0	0	0	0	0		
N.22	vs. Georgia #												— DID NOT PLAY —	
N.25	UNC ASHEVILLE #	2	0-0	0-0	0-0	0	0	0	0	0	0	0		
N.29	LONG BEACH ST.	3	0-1	0-0	0-0	0	0	0	0	0	0	0		
D. 3	STANFORD	1	0-0	0-0	0-0	0	0	0	0	0	0	0		
D. 6	UMKC	3	0-0	0-0	0-0	1	0	0	0	0	0	0		
D. 10	NEBRASKA												— DID NOT PLAY —	
N.17	DAVIDSON												— DID NOT PLAY —	
D. 22	at UNLV												— DID NOT PLAY —	
D. 30	at TCU *												— DID NOT PLAY —	
J. 3	KANSAS STATE *												— DID NOT PLAY —	
J. 7	TEXAS TECH *												— DID NOT PLAY —	
J. 10	at Oklahoma *													
J. 14	OKLAHOMA ST. *													
J. 16	at Iowa State *													
J. 21	TEXAS *													
J. 24	at West Virginia *													
J. 28	at Kentucky													
F. 1	BAYLOR *													
F. 4	IOWA STATE *													
F. 6	at Kansas State *													
F. 11	at Texas Tech *													
F. 13	WEST VIRGINIA *													
F. 18	at Baylor *													
F. 22	TCU *													
F. 25	at Texas *													
F. 27	OKLAHOMA *													
M. 4	at Oklahoma St. *													

\* - Big 12 Conference game; ~ Armed Forces Classic (Honolulu); & - Champions Classic (New York City); # = CBE Hall of Fame Classic; % - Big 12 Championship

CAREER OVERALL

SEASON	GP	GS	MIN	MIN/G	FG	FGA	FG%	3FG	3FGA	3FG%	FT	FTA	FT%	OFF	DEF	T-REB	REB/G	PF	AST	AST/G	TO	BLK	STL	PTS	PTS/G
2016-17	6	0	11	1.8	0	1	.000	0	0	-	0	0	-	0	1	1	0.2	0	0	0.0	1	0	0	0	0.0



15

## CARLTON BRAGG JR.

Forward • 6-10 • 240 • SO  
Cleveland, Ohio  
Villa Angela-St. Joseph HS

### STAT SUMMARY

	PTS/G	REB/G	AST/G	BLK/G	STL/G	FG%	3FG%	FT%
2016-17	6.7	5.7	0.7	0.4	0.6	53%	0%	67%
CAREER	4.6	3.3	0.5	0.2	0.4	55%	40%	67%

### CAREER HONORS

2016-17: Karl Malone Award Watch List (1 of 20).

### OVERVIEW

Attended adidas Nations in summer 2016 ... Played in all 38 games his freshman season averaging 8.9 minutes per game ... A scoring and shooting power forward ... Has great length and is known for his explosiveness and his work on the offensive glass ... Has a high motor ... One of four McDonald's All-Americans on the Kansas roster (Udoka Azubuike, Josh Jackson and Malik Newman).

### CAREER HIGHS

PTS	15	SIENA, 11/18/2016
REB	11	SIENA, 11/18/2016
FG	6	vs. Indiana, 11/11/16
FGA	11	UMKC, 12/6/2016
3FG	2	vs. Kansas State, 3/10/2016
3FGA	2	vs. Kansas State, 3/10/2016
		UMKC, 12/6/2016
FT	5	SIENA, 11/18/2016
FTA	7	SIENA, 11/18/2016
AST	3	vs. Oregon State, 12/12/2015
		vs. Vanderbilt, 11/25/2015
STL	2	vs. Oregon State, 12/12/2015
		SIENA, 11/18/2016
BLK	2	vs. UAB, 11/21/2016
MIN	27	SIENA, 11/18/2016

### 2016-17 GAME-BY-GAME

DATE	OPPONENT	MIN	FG	3FG	FT	REB	FOUL	AST	T/O	BLK	STL	PTS
N.11	vs. Indiana ~	*18	6-7	0-0	0-0	4	5	0	1	0	1	12
N.15	vs. Duke &	*16	3-5	0-0	3-4	5	4	1	2	1	1	9
N.18	SIENA #	*27	5-8	0-0	5-7	11	1	1	1	0	2	15
N.21	vs. UAB #	*22	2-6	0-0	1-2	5	3	1	0	2	0	5
N.22	vs. Georgia #	*10	1-3	0-0	1-1	1	3	0	0	0	0	3
N.25	UNC ASHEVILLE #	12	2-3	0-0	0-0	5	2	0	0	0	0	4
N.29	LONG BEACH ST.	11	3-7	0-1	0-0	6	3	1	2	0	0	6
D. 3	STANFORD	16	3-4	0-0	1-2	6	3	2	1	0	1	7
D. 6	UMKC	12	4-11	0-2	1-2	5	2	1	1	1	0	9
D. 10	NEBRASKA	— DID NOT PLAY —										
D. 17	DAVIDSON	18	2-4	0-0	3-4	8	0	0	0	0	1	7
D. 22	at UNLV	15	1-3	0-0	0-0	6	2	2	1	0	0	2
D. 30	at TCU *	16	2-5	0-0	1-2	9	3	0	1	1	1	5
J. 3	KANSAS STATE *	15	3-5	0-0	1-1	3	2	0	2	0	0	7
J. 7	TEXAS TECH *	17	1-1	0-0	1-2	6	4	1	3	0	1	3
J. 10	at Oklahoma *											
J. 14	OKLAHOMA ST. *											
J. 16	at Iowa State *											
J. 21	TEXAS *											
J. 24	at West Virginia *											
J. 28	at Kentucky											
F. 1	BAYLOR *											
F. 4	IOWA STATE *											
F. 6	at Kansas State *											
F. 11	at Texas Tech *											
F. 13	WEST VIRGINIA *											
F. 18	at Baylor *											
F. 22	TCU *											
F. 25	at Texas *											
F. 27	OKLAHOMA *											
M. 4	at Oklahoma St. *											

\* - Big 12 Conference game; ~ Armed Forces Classic (Honolulu); & - Champions Classic (New York City); # = CBE Hall of Fame Classic; % - Big 12 Championship

### GAME MISCELLANEOUS

	FRESHMAN	SOPHOMORE	CAREER
Double-Doubles	0	1	1
10+ PTS	2	2	4
20+ PTS	0	-	0
5+ REB	6	11	17
10+ REB	0	1	1
3+ AST	1	-	1
2+ STL	2	1	3
2+ BLK	0	1	1
PTS Team Leader	0	-	0
REB Team Leader	2	3	5
AST Team Leader	0	-	0
STL Team Leader	3	1	4
BLK Team Leader	3	3	6

### CAREER OVERALL

SEASON	GP	GS	MIN	MIN/G	FG	FGA	FG%	3FG	3FGA	3FG%	FT	FTA	FT%	OFF	DEF	T-REB	REB/G	PF	AST	TO	BLK	BLK/G	STL	PTS	PTS/G
2015-16	38	0	338	8.9	64	114	.561	4	7	.571	12	18	.667	37	57	94	2.5	61	17	29	7	0.2	14	144	3.8
2016-17	14	5	225	16.1	38	72	.528	0	3	.000	18	27	.667	30	50	80	5.7	37	10	15	5	0.4	8	94	6.7
<b>TOTAL</b>	<b>52</b>	<b>5</b>	<b>563</b>	<b>10.8</b>	<b>102</b>	<b>186</b>	<b>.548</b>	<b>4</b>	<b>10</b>	<b>.400</b>	<b>30</b>	<b>45</b>	<b>.667</b>	<b>67</b>	<b>107</b>	<b>174</b>	<b>3.3</b>	<b>98</b>	<b>27</b>	<b>44</b>	<b>12</b>	<b>0.2</b>	<b>22</b>	<b>238</b>	<b>4.6</b>



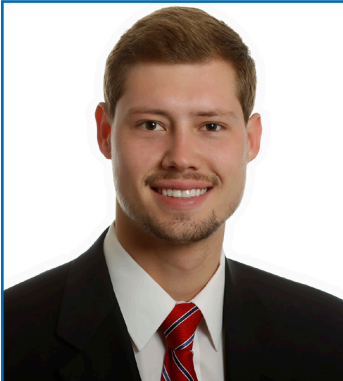

20

TYLER SELF

Guard • 6-2 • 170 • SR  
Lawrence, Kansas  
Lawrence Free State HS

STAT SUMMARY

	PTS/G	REB/G	AST/G	BLK/G	STL/G	FG%	3FG%	FT%
2016-17	0.6	0.3	0.4	0.0	0.0	25%	25%	-
CAREER	0.4	0.2	0.3	0.0	0.0	25%	15%	0%

CAREER HONORS

**2013-14:** Spring Athletic Director's & Big 12 Commissioner's Honor Rolls (spring 2014). **2012-13:** Athletic Director's and Big 12 Commissioner's Honor Rolls (fall 2012) ... Academic All-Big 12 Rookie Team.

OVERVIEW

The son of current University of Kansas head coach Bill Self ... An invited walk-on who joined the KU basketball team in 2012 ... Missed the 2013-14 season due to a foot injury ... Graduated from KU in May 2016 and is taking graduate school classes.

CAREER HIGHS

PTS	3	LOYOLA, 12/1/2015 LONG BEACH STATE, 11/29/2016
REB	1	seven times, last NEBRASKA, 12/10/2016
FG	1	six times, last LONG BEACH STATE, 11/29/2016
FGA	3	STANFORD, 12/3/2016
3FG	1	LOYOLA, 12/1/2015 LONG BEACH STATE, 11/29/2016
3FGA	1	13 times, last UMKC, 12/6/2016
FT	--	
FTA	1	MONTANA, 12/19/2015 TEXAS, 2/16/2013
AST	2	UNC ASHEVILLE, 11/25/2016
STL	1	at Texas, 2/29/2016
BLK	--	
MIN	5	UNC ASHEVILLE, 11/25/2016

2016-17 GAME-BY-GAME

DATE	OPPONENT	MIN	FG	3FG	FT	REB	FOUL	AST	T/O	BLK	STL	PTS
N.11	vs. Indiana ~	1	0-1	0-1	0-0	0	0	0	0	0	0	0
N.15	vs. Duke &	— DID NOT PLAY —										
N.18	SIENA #	2	1-1	0-0	0-0	0	0	0	1	0	0	2
N.21	vs. UAB #	2	0-0	0-0	0-0	0	0	0	0	0	0	0
N.22	vs. Georgia #	— DID NOT PLAY —										
N.25	UNC ASHEVILLE #	5	0-0	0-0	0-0	0	0	2	1	0	0	0
N.29	LONG BEACH ST.	3	1-1	1-1	0-0	1	0	0	3	0	0	3
D. 3	STANFORD	2	0-3	0-1	0-0	0	0	0	0	0	0	0
D. 6	UMKC	3	0-1	0-1	0-0	0	1	1	1	0	0	0
D. 10	NEBRASKA	1	0-1	0-0	0-0	1	0	0	0	0	0	0
D. 17	DAVIDSON	— DID NOT PLAY —										
D. 22	at UNLV	— DID NOT PLAY —										
D. 30	at TCU *	— DID NOT PLAY —										
J. 3	KANSAS STATE *	— DID NOT PLAY —										
J. 7	TEXAS TECH *	— DID NOT PLAY —										
J. 10	at Oklahoma *											
J. 14	OKLAHOMA ST. *											
J. 16	at Iowa State *											
J. 21	TEXAS *											
J. 24	at West Virginia *											
J. 28	at Kentucky											
F. 1	BAYLOR *											
F. 4	IOWA STATE *											
F. 6	at Kansas State *											
F. 11	at Texas Tech *											
F. 13	WEST VIRGINIA *											
F. 18	at Baylor *											
F. 22	TCU *											
F. 25	at Texas *											
F. 27	OKLAHOMA *											
M. 4	at Oklahoma St. *											

\* - Big 12 Conference game; ~ Armed Forces Classic (Honolulu); & - Champions Classic (New York City); # = CBE Hall of Fame Classic; % - Big 12 Championship

CAREER OVERALL

SEASON	GP	GS	MIN	MIN/G	FG	FGA	FG%	3FG	3FGA	3FG%	FT	FTA	FT%	OFF	DEF	T-REB	REB/G	PF	AST	AST/G	TO	BLK	STL	PTS	PTS/G
2012-13	11	0	25	2.3	2	6	.333	0	2	.000	0	1	.000	0	2	2	0.2	1	2	0.2	3	0	0	4	0.4
2014-15	7	0	12	1.7	1	4	.250	0	2	.000	0	0	-	0	1	1	0.1	3	1	0.1	3	0	0	2	0.3
2015-16	14	0	30	2.1	1	6	.167	1	5	.200	0	1	.000	1	1	2	0.1	4	4	0.3	7	0	1	3	0.2
2016-17	8	0	18	2.3	2	8	.250	1	4	.250	0	0	-	1	1	2	0.3	1	3	0.4	6	0	0	5	0.6
TOTAL	40	0	85	2.1	6	24	.250	2	13	.154	0	2	.000	2	5	7	0.2	9	10	0.3	19	0	1	14	0.4



21

**CLAY YOUNG**

Forward • 6-5 • 205 • JR  
 Lansing, Kansas  
 Lansing HS / KC Kansas CC

**STAT SUMMARY**

	PTS/G	REB/G	AST/G	BLK/G	STL/G	FG%	3FG%	FT%
2016-17	0.0	0.8	0.2	0.0	0.0	-	-	0%
CAREER	0.3	0.5	0.1	0.0	0.0	100%	-	29%

**OVERVIEW**

An invited walk-on who transferred from Kansas City Kansas Community College... Played two seasons at KCKCC for former Oklahoma standout Kelly Newton who was recruited by Bill Self when Self was at Tulsa... Received a medical redshirt after tearing his ACL at the beginning of the 2014-15 season.

**CAREER HIGHS**

PTS	2	HOLY CROSS, 12/9/2015
REB	2	UMKC, 12/6/2016
FG	1	HOLY CROSS, 12/9/2015
FGA	1	HOLY CROSS, 12/9/2015
3FG	-	
3FGA	-	
FT	1	two times, last vs. LOYOLA, 12/1/2015
FTA	3	UNC ASHEVILLE, 11/25/2016
AST	1	LONG BEACH STATE, 11/29/2016
STL	-	
BLK	-	
MIN	4	MONTANA, 12/19/2015

**2016-17 GAME-BY-GAME**

DATE	OPPONENT	MIN	FG	3FG	FT	REB	FOUL	AST	T/O	BLK	STL	PTS
N.11	vs. Indiana ~											— DID NOT PLAY —
N.15	vs. Duke &											— DID NOT PLAY —
N.18	SIENA #	1	0-0	0-0	0-0	0	0	0	0	0	0	0
N.21	vs. UAB #	2	0-0	0-0	0-0	1	0	0	0	0	0	0
N.22	vs. Georgia #											— DID NOT PLAY —
N.25	UNC ASHEVILLE #	2	0-0	0-0	0-3	1	0	0	0	0	0	0
N.29	LONG BEACH ST.	3	0-0	0-0	0-0	1	0	1	0	0	0	0
D. 3	STANFORD	1	0-0	0-0	0-0	0	0	0	0	0	0	0
D. 6	UMKC	3	0-0	0-0	0-0	2	0	0	0	0	0	0
D. 10	NEBRASKA											— DID NOT PLAY —
D. 17	DAVIDSON											— DID NOT PLAY —
D. 22	at UNLV											— DID NOT PLAY —
D. 30	at TCU *											— DID NOT PLAY —
J. 3	KANSAS STATE *											— DID NOT PLAY —
J. 7	TEXAS TECH *											— DID NOT PLAY —
J. 10	at Oklahoma *											
J. 14	OKLAHOMA ST. *											
J. 16	at Iowa State *											
J. 21	TEXAS *											
J. 24	at West Virginia *											
J. 28	at Kentucky											
F. 1	BAYLOR *											
F. 4	IOWA STATE *											
F. 6	at Kansas State *											
F. 11	at Texas Tech *											
F. 13	WEST VIRGINIA *											
F. 18	at Baylor *											
F. 22	TCU *											
F. 25	at Texas *											
F. 27	OKLAHOMA *											
M. 4	at Oklahoma St. *											

\* - Big 12 Conference game; ~ Armed Forces Classic (Honolulu); & - Champions Classic (New York City); # = CBE Hall of Fame Classic; % - Big 12 Championship

**CAREER OVERALL**

SEASON	GP	GS	MIN	MIN/G	FG	FGA	FG%	3FG	3FGA	3FG%	FT	FTA	FT%	OFF	DEF	T-REB	REB/G	PF	AST	AST/G	TO	BLK	STL	PTS	PTS/G
2015-16	9	0	20	2.2	1	1	1.000	0	0	-	2	4	.500	0	3	3	0.3	2	0	0.0	1	0	0	4	0.4
2016-17	6	0	12	2.0	0	0	-	0	0	-	0	3	.000	1	4	5	0.8	0	1	0.2	0	0	0	0	0.0
<b>TOTAL</b>	<b>15</b>	<b>0</b>	<b>32</b>	<b>2.1</b>	<b>1</b>	<b>1</b>	<b>1.000</b>	<b>0</b>	<b>0</b>	<b>-</b>	<b>2</b>	<b>7</b>	<b>.286</b>	<b>1</b>	<b>7</b>	<b>8</b>	<b>0.5</b>	<b>2</b>	<b>1</b>	<b>0.1</b>	<b>1</b>	<b>0</b>	<b>0</b>	<b>4</b>	<b>0.3</b>



22

DWIGHT COLEBY

Forward • 6-9 • 240 • JR  
Nassau, Bahamas  
Piney Wood HS // Ole Miss

STAT SUMMARY

	PTS/G	REB/G	AST/G	BLK/G	STL/G	FG%	3FG%	FT%
2016-17	1.3	2.1	0.2	0.7	0.1	42%	-	33%
CAREER	3.7	3.3	0.1	0.1	0.7	51%	-	68%

OVERVIEW

A transfer from Ole Miss where he played two seasons ... Sat out the 2015-16 due to NCAA transfer rules ... Has played in 62 college games in his career ... Has averaged 13.7 minutes per contest for his career (10.4 in 2013-14 and 16.5 in 2014-15) ... Ole Miss advanced to the NCAA Tournament in 2015.

CAREER HIGHS (\*AT OLE MISS)

PTS	12	*two times, last at Arkansas, 1/17/15
REB	10	*at Arkansas, 1/17/15
FG	5	*three times, last at Florida, 1/24/15
FGA	9	*at Florida, 1/24/15
3FG	-	-
3FGA	-	-
FT	5	*Georgia, 2/25/15
FTA	8	*vs. Vanderbilt, 3/8/15
AST	4	*Florida, 2/22/14
STL	1	eight times, last UMKC, 12/6/2016
BLK	4	*Florida, 1/24/15 vs. Georgia, 11/22/2016
MIN	28	*Florida, 1/24/15

2016-17 GAME-BY-GAME

DATE	OPPONENT	MIN	FG	3FG	FT	REB	FOUL	AST	T/O	BLK	STL	PTS
N.11	vs. Indiana ~											— DID NOT PLAY —
N.15	vs. Duke &											— DID NOT PLAY —
N.18	SIENA #	2	0-0	0-0	0-0	1	0	0	0	0	0	0
N.21	vs. UAB #	3	0-1	0-0	0-0	1	0	0	0	0	0	0
N.22	vs. Georgia #	20	1-2	0-0	0-0	4	5	1	0	4	0	2
N.25	UNC ASHEVILLE #	3	0-1	0-0	1-4	3	0	0	0	1	0	1
N.29	LONG BEACH ST.	12	3-6	0-0	0-0	5	2	1	0	1	0	2
D. 3	STANFORD	7	0-0	0-0	1-2	1	5	0	0	0	0	1
D. 6	UMKC	5	3-5	0-0	0-0	2	0	0	0	0	1	6
D. 10	NEBRASKA	1	0-1	0-0	0-0	1	0	0	1	0	0	0
D. 17	DAVIDSON											— DID NOT PLAY —
D. 22	at UNLV	1	0-1	0-0	0-0	1	2	0	0	0	0	0
D. 30	at TCU *											— DID NOT PLAY —
J. 3	KANSAS STATE *											— DID NOT PLAY —
J. 7	TEXAS TECH *											— DID NOT PLAY —
J. 10	at Oklahoma *											
J. 14	OKLAHOMA ST. *											
J. 16	at Iowa State *											
J. 21	TEXAS *											
J. 24	at West Virginia *											
J. 28	at Kentucky											
F. 1	BAYLOR *											
F. 4	IOWA STATE *											
F. 6	at Kansas State *											
F. 11	at Texas Tech *											
F. 13	WEST VIRGINIA *											
F. 18	at Baylor *											
F. 22	TCU *											
F. 25	at Texas *											
F. 27	OKLAHOMA *											
M. 4	at Oklahoma St. *											

\* - Big 12 Conference game; ~ Armed Forces Classic (Honolulu); & - Champions Classic (New York City); # = CBE Hall of Fame Classic; % - Big 12 Championship

GAME MISCELLANEOUS

	FRESHMAN	SOPHOMORE	JUNIOR	CAREER
Double-Doubles	0	1	-	1
10+ PTS	1	6	-	7
5+ REB	3	16	1	20
10+ REB	0	1	-	1
2+ AST	1	0	-	1
2+ STL	0	0	-	0
2+ BLK	4	8	1	13

CAREER OVERALL

SEASON	GP	GS	MIN	MIN/G	FG	FGA	FG%	3FG	3FGA	3FG%	FT	FTA	FT%	OFF	DEF	T-REB	REB/G	PF	AST	TO	BLK	BLK/G	STL	PTS	PTS/G
2013-14*	28	4	291	10.4	24	51	.471	0	0	-	20	38	.526	24	28	52	1.9	50	2	12	18	0.6	1	68	2.4
2014-15*	34	3	560	16.5	67	126	.532	0	0	-	51	64	.797	66	98	164	4.8	76	2	25	29	0.9	6	185	5.4
2016-17	9	0	54	6.0	5	12	.417	0	0	-	2	6	.333	4	15	19	2.1	12	2	1	6	0.7	1	12	1.3
TOTAL	71	7	905	12.7	96	189	.508	0	0	-	73	108	.676	94	141	235	3.3	138	6	38	53	0.7	8	265	3.7

\* - at Ole Miss



33

**LANDEN LUCAS**Center • 6-10 • 250 • SR  
Portland, Oregon  
Westview HS**STAT SUMMARY**

	PTS/G	REB/G	AST/G	BLK/G	STL/G	FG%	3FG%	FT%
2016-17	7.4	6.9	0.4	0.9	0.4	64%	-	65%
CAREER	4.4	4.9	0.4	0.6	0.3	61%	0%	64%

**CAREER HONORS**

**2016-17:** Big 12 Player of the Week (1/3) ... NABC Good Works Team Nominee. 2015-16: All-Big 12 Honorable Mention.

**OVERVIEW**

One of three returning starters for KU ... A fifth-year senior who graduated from KU in May 2016 ... Started 19 of the final 20 games of 2015-16, earning All-Big 12 honors ... Started 14 games as a sophomore, including four of the last six games ... Played for Athletes in Action in a Baltic Tour of Estonia in the summer of 2014 ... Born in Portland, Oregon, but grew up in Tokyo, Japan.

**CAREER HIGHS**

PTS	18	KANSAS STATE, 1/3/2017
REB	17	at TCU, 12/30/2016
FG	8	KANSAS STATE, 1/3/2017
FGA	10	KANSAS STATE, 1/3/2017
3FG	-	
3FGA	1	vs. UC IRVINE, 12/29/2015
FT	6	at TCU, 1/28/2015
FTA	8	vs. Indiana, 11/11/2016
AST	4	vs. Chaminade, 11/23/2015 vs. UConn, 3/19/2016
STL	3	vs. Baylor, 3/11/2016
BLK	5	at Texas, 2/29/2016 SIENA, 11/18/2016
MIN	35	vs. Villanova, 3/26/2016 vs. Indiana, 11/11/2016

**2016-17 GAME-BY-GAME**

DATE	OPPONENT	MIN	FG	3FG	FT	REB	FOUL	AST	T/O	BLK	STL	PTS
N.11	vs. Indiana ~	*35	3-4	0-0	5-8	7	5	0	3	0	2	11
N.15	vs. Duke &	*14	1-4	0-0	0-0	1	4	1	1	0	0	2
N.18	SIENA #	*21	3-6	0-0	0-0	5	2	0	2	5	0	6
N.21	vs. UAB #	*15	1-1	0-0	0-0	6	4	0	0	0	0	2
N.22	vs. Georgia #	*10	0-0	0-0	0-0	2	5	1	3	0	0	0
N.25	UNC ASHEVILLE #	12	3-6	0-0	0-0	4	2	0	2	0	0	6
N.29	LONG BEACH ST.	— DID NOT PLAY —										
D. 3	STANFORD	18	2-5	0-0	4-7	5	4	1	2	3	0	8
D. 6	UMKC	14	1-1	0-0	2-2	5	2	1	1	0	0	4
D. 10	NEBRASKA	19	5-5	0-0	2-2	7	2	2	2	1	2	12
D. 17	DAVIDSON	21	4-6	0-0	0-0	8	2	1	0	1	0	8
D. 22	at UNLV	*27	1-3	0-0	2-2	12	4	2	1	0	1	4
D. 30	at TCU *	*30	7-9	0-0	1-3	17	4	1	1	0	0	15
J. 3	KANSAS STATE *	*28	8-10	0-0	2-4	12	4	1	1	1	0	18
J. 7	TEXAS TECH *	*31	3-6	0-0	2-3	6	2	1	1	2	0	8
J. 10	at Oklahoma *											
J. 14	OKLAHOMA ST. *											
J. 16	at Iowa State *											
J. 21	TEXAS *											
J. 24	at West Virginia *											
J. 28	at Kentucky											
F. 1	BAYLOR *											
F. 4	IOWA STATE *											
F. 6	at Kansas State *											
F. 11	at Texas Tech *											
F. 13	WEST VIRGINIA *											
F. 18	at Baylor *											
F. 22	TCU *											
F. 25	at Texas *											
F. 27	OKLAHOMA *											
M. 4	at Oklahoma St. *											

^ - starter; \* - Big 12 Conference game; ~ Armed Forces Classic (Honolulu); & - Champions Classic (New York City); # = CBE Hall of Fame Classic; % - Big 12 Championship

**GAME MISCELLANEOUS**

	FRESHMAN	SOPH.	JUNIOR	SENIOR	CAREER
Double-Doubles	0	1	3	2	6
10+ PTS	0	2	4	4	10
5+ REB	2	13	24	11	50
10+ REB	0	2	8	3	13
3+ AST	0	0	2	-	2
2+ STL	0	2	2	2	6
2+ BLK	0	5	4	3	12
PTS Team Leader	0	0	0	-	0
REB Team Leader	0	6	20	6	32
AST Team Leader	0	0	1	-	1
STL Team Leader	0	4	3	1	8
BLK Team Leader	2	7	11	3	23

**CAREER OVERALL**

SEASON	GP	GS	MIN	MIN/G	FG	FGA	FG%	3FG	3FGA	3FG%	FT	FTA	FT%	OFF	DEF	T-REB	REB/G	PF	AST	TO	BLK	BLK/G	STL	PTS	PTS/G
2013-14	22	0	107	4.9	12	21	.571	0	0	-	10	20	.500	9	21	30	1.4	20	0	5	7	0.3	2	34	1.5
2014-15	32	14	485	15.2	41	77	.532	0	0	-	30	45	.667	51	88	139	4.3	70	12	31	18	0.6	9	112	3.5
2015-16	36	19	664	18.4	74	115	.643	0	1	.000	59	89	.663	82	161	243	6.8	92	21	38	27	0.8	16	207	5.8
2016-17	14	9	295	21.1	42	66	.636	0	0	-	20	31	.645	37	60	97	6.9	46	12	20	13	0.9	5	104	7.4
<b>TOTAL</b>	<b>104</b>	<b>42</b>	<b>1,551</b>	<b>14.9</b>	<b>169</b>	<b>279</b>	<b>.606</b>	<b>0</b>	<b>1</b>	<b>.000</b>	<b>119</b>	<b>185</b>	<b>.643</b>	<b>179</b>	<b>330</b>	<b>509</b>	<b>4.9</b>	<b>228</b>	<b>45</b>	<b>94</b>	<b>65</b>	<b>0.6</b>	<b>32</b>	<b>457</b>	<b>4.4</b>





35

**UDOKA AZUBUIKE**  
Center • 7-0 • 280 • FR  
Delta, Nigeria  
Potter's House Christian Academy (Fla.)

STAT SUMMARY

	PTS/G	REB/G	AST/G	BLK/G	STL/G	FG%	3FG%	FT%
2016-17	5.0	4.4	0.2	1.6	0.2	63%	-	38%

OVERVIEW

Underwent successful surgery on Jan. 4 in Akron, Ohio, to repair torn ligaments in his left wrist ... Hurt his left wrist Dec. 20 in practice and it was announced he would miss the remainder of the season due to the injury ... One of four McDonald's All-Americans on the roster (Carlton Bragg Jr., Josh Jackson, Malik Newman) ... Moved to the U.S. to from Delta, Nigeria for high school ... Did not start playing basketball seriously until he moved to the U.S. in the ninth grade.

CAREER HIGHS		
PTS	17	UNC ASHEVILLE, 11/25/2016
REB	12	vs. Duke, 11/15/2016
FG	8	UNC ASHEVILLE, 11/25/2016
FGA	9	UNC ASHEVILLE, 11/25/2016
3FG	-	-
3FGA	-	-
FT	4	UMKC, 12/6/2016
FTA	8	UMKC, 12/6/2016
AST	1	vs. Duke, 11/15/2016 STANFORD, 12/3/2016
STL	1	vs. Duke, 11/15/2016 STANFORD, 12/3/2016
BLK	4	NEBRASKA, 12/10/2016
MIN	23	UNC ASHEVILLE, 11/25/2016 LONG BEACH STATE, 11/29/2016

2016-17 GAME-BY-GAME

DATE	OPPONENT	MIN	FG	3FG	FT	REB	FOUL	AST	T/O	BLK	STL	PTS
N.11	vs. Indiana ~	7	0-2	0-0	0-2	2	2	0	0	1	0	0
N.15	vs. Duke &	15	3-6	0-0	0-0	12	4	1	3	1	1	6
N.18	SIENA #	7	0-1	0-0	1-2	3	2	0	0	1	0	1
N.21	vs. UAB #	16	1-1	0-0	1-2	7	4	0	3	2	0	3
N.22	vs. Georgia #	5	0-0	0-0	0-0	1	2	0	0	1	0	0
N.25	UNC ASHEVILLE #	*23	8-9	0-0	1-3	3	3	0	3	3	0	17
N.29	LONG BEACH ST.	*23	3-6	0-0	2-6	7	2	0	1	0	0	8
D. 3	STANFORD	*11	2-2	0-0	0-0	4	4	1	0	3	1	4
D. 6	UMKC	*12	0-2	0-0	4-8	3	1	0	2	2	0	4
D. 10	NEBRASKA	*16	3-4	0-0	1-4	6	4	0	2	4	0	7
D. 17	DAVIDSON	*7	2-2	0-0	1-2	0	3	0	1	0	0	5
D. 22	at UNLV											— DID NOT PLAY —
D. 30	at TCU *											— DID NOT PLAY —
J. 3	KANSAS STATE *											— DID NOT PLAY —
J. 7	TEXAS TECH *											— DID NOT PLAY —
J. 10	at Oklahoma *											
J. 14	OKLAHOMA ST. *											
J. 16	at Iowa State *											
J. 21	TEXAS *											
J. 24	at West Virginia *											
J. 28	at Kentucky											
F. 1	BAYLOR *											
F. 4	IOWA STATE *											
F. 6	at Kansas State *											
F. 11	at Texas Tech *											
F. 13	WEST VIRGINIA *											
F. 18	at Baylor *											
F. 22	TCU *											
F. 25	at Texas *											
F. 27	OKLAHOMA *											
M. 4	at Oklahoma St. *											

\* - Big 12 Conference game; ~ Armed Forces Classic (Honolulu); & - Champions Classic (New York City); # = CBE Hall of Fame Classic; % - Big 12 Championship

GAME MISCELLANEOUS	
	FRESHMAN/CAREER
Double-Doubles	-
10+ PTS	1
20+ PTS	-
5+ REB	4
10+ REB	1
5+ AST	-
2+ 3FG	-
2+ STL	-
2+ BLK	5
PTS Team Leader	-
REB Team Leader	3
AST Team Leader	-
STL Team Leader	-
BLK Team Leader	6

CAREER OVERALL																										
SEASON	GP	GS	MIN	MIN/G	FG	FGA	FG%	3FG	3FGA	3FG%	FT	FTA	FT%	OFF	DEF	T-REB	REB/G	PF	AST	TO	BLK	BLK/G	STL	PTS	PTS/G	
2016-17	11	6	142	12.9	22	35	.629	0	0	.000	11	29	.379	13	35	48	4.4	31	2	15	18	1.6	2	55	5.0	



44

**MITCH LIGHTFOOT**

Forward • 6-8 • 210 • FR  
 Gilbert, Ariz.  
 Gilbert Christian HS

**STAT SUMMARY**

	PTS/G	REB/G	AST/G	BLK/G	STL/G	FG%	3FG%	FT%
2016-17	1.3	1.3	0.0	0.2	0.2	60%	50%	20%

**OVERVIEW**

Was born Kansas City and moved to Arizona as a youth ... Can play power forward and some small forward ... 2016 Arizona Gatorade Player of the Year ... A high-energy player.

**CAREER HIGHS**

PTS	3	UNC ASHEVILLE, 11/25/2016 NEBRASKA, 12/10/2016
REB	5	UMKC, 12/6/2016
FG	1	six times, last at UNLV, 12/22/2016
FGA	2	vs. Duke, 11/15/2016
3FG	1	UNC ASHEVILLE, 11/25/2016
3FGA	1	vs. Duke, 11/15/2016 UNC ASHEVILLE, 11/25/2016
FT	1	NEBRASKA, 12/10/2016 KANSAS STATE, 1/3/2017 vs. Duke, 11/15/2016
FTA	2	vs. UAB, 11/21/2016 UMKC, 12/6/2016 KANSAS STATE, 1/3/2017
AST	-	-
STL	1	LONG BEACH STATE, 11/29/2016 STANFORD, 12/3/2016
BLK	1	vs. Duke, 11/15/2016 UMKC, 12/6/2016
MIN	14	UMKC, 12/6/2016

**2016-17 GAME-BY-GAME**

DATE	OPPONENT	MIN	FG	3FG	FT	REB	FOUL	AST	T/O	BLK	STL	PTS
N.11	vs. Indiana ~	2	1-1	0-0	0-0	1	1	0	0	0	0	2
N.15	vs. Duke &	3	0-2	0-1	0-2	1	0	0	0	1	0	0
N.18	SIENA #	1	0-0	0-0	0-0	0	0	0	0	0	0	0
N.21	vs. UAB #	3	0-1	0-0	0-2	0	0	0	0	0	0	0
N.22	vs. Georgia #	— DID NOT PLAY —										
N.25	UNC ASHEVILLE #	2	1-1	1-1	0-0	4	1	0	0	0	0	3
N.29	LONG BEACH ST.	7	1-1	0-0	0-1	3	4	0	1	0	1	2
D. 3	STANFORD	2	0-1	0-0	0-0	1	0	0	0	0	1	0
D. 6	UMKC	14	0-0	0-0	0-2	5	1	0	0	1	0	0
D. 10	NEBRASKA	5	1-1	0-0	1-1	0	1	0	1	0	0	3
D. 17	DAVIDSON	4	1-1	0-0	0-0	0	0	0	0	0	0	2
D. 22	at UNLV	6	1-1	0-0	0-0	0	0	0	0	0	0	2
D. 30	at TCU *	— DID NOT PLAY —										
J. 3	KANSAS STATE *	3	0-0	0-0	1-2	0	1	0	0	0	0	1
J. 7	TEXAS TECH *	— DID NOT PLAY —										
J. 10	at Oklahoma *											
J. 14	OKLAHOMA ST. *											
J. 16	at Iowa State *											
J. 21	TEXAS *											
J. 24	at West Virginia *											
J. 28	at Kentucky											
F. 1	BAYLOR *											
F. 4	IOWA STATE *											
F. 6	at Kansas State *											
F. 11	at Texas Tech *											
F. 13	WEST VIRGINIA *											
F. 18	at Baylor *											
F. 22	TCU *											
F. 25	at Texas *											
F. 27	OKLAHOMA *											
M. 4	at Oklahoma St. *											

\* - Big 12 Conference game; ~ Armed Forces Classic (Honolulu); & - Champions Classic (New York City); # = CBE Hall of Fame Classic; % - Big 12 Championship

**GAME MISCELLANEOUS**

	FRESHMAN/CAREER
Double-Doubles	-
10+ PTS	-
20+ PTS	-
5+ REB	1
5+ AST	-
2+ 3FG	-
2+ STL	-
2+ BLK	-
PTS Team Leader	-
REB Team Leader	-
AST Team Leader	-
STL Team Leader	-
BLK Team Leader	1

**CAREER OVERALL**

SEASON	GP	GS	MIN	MIN/G	FG	FGA	FG%	3FG	3FGA	3FG%	FT	FTA	FT%	OFF	DEF	T-REB	REB/G	PF	AST	TO	BLK	BLK/G	STL	PTS	PTS/G
2016-17	12	0	52	4.3	6	10	.600	1	2	.500	2	10	.200	4	11	15	1.3	11	0	2	2	0.2	2	15	1.3

2016-17 STAT COMPARISON // GAME-BY-GAME (KU/OPPONENT)																			
DATE	OPP.		FG	FG%	3FG	3FG%	FT	FT%	O-REB	D-REB	T-REB	MARGIN	FOULS	AST	TO	BLK	STL	PTS	MARGIN
11/11	KU	L	31-71	.437	7-23	.304	30-38	.789	12	27	39		32	16	11	2	9	99	(4)
	vs. Indiana		31-71	.437	15-31	.484	26-36	.722	18	32	50		31	15	18	3	7	103	
11/15	KU	W	33-65	.508	2-17	.118	9-19	.474	14	24	38	+9	26	13	14	4	6	77	+1
	vs. Duke		23-47	.489	8-19	.421	21-30	.700	6	23	29		22	12	16	5	3	75	
11/18	KU	W	33-58	.569	3-12	.250	17-26	.654	12	30	42	+14	14	19	12	10	4	86	+21
	SIENA		25-68	.368	8-21	.381	7-9	.778	13	15	28		19	11	11	6	6	65	
11/21	KU	W	31-61	.508	12-27	.444	9-19	.474	8	32	40	0	21	18	16	4	10	83	+20
	vs. UAB		20-56	.357	5-17	.294	18-26	.692	10	30	40		17	10	20	2	6	63	
11/22	KU	W	24-62	.387	6-21	.286	11-15	.733	13	27	40	(4)	23	12	14	6	8	65	+11
	vs. Georgia		19-26	.317	3-18	.167	13-23	.565	17	27	44		15	8	14	5	6	54	
11/25	KU	W	38-61	.623	13-21	.619	6-16	.375	13	36	49	+26	15	28	15	7	5	95	+38
	UNC ASHEVILLE		23-63	.365	6-18	.333	5-11	.455	8	15	23		16	10	8	0	7	57	
11/29	KU	W	37-57	.596	14-26	.538	9-19	.474	13	28	41	+17	18	21	19	3	10	91	+30
	LONG BEACH STATE		23-57	.404	5-12	.417	10-18	.556	9	15	24		15	13	15	0	8	61	
12/3	KU	W	32-62	.516	12-22	.545	13-22	.591	7	22	29	(18)	25	20	9	7	8	89	+15
	STANFORD		21-50	.420	2-8	.250	30-37	.811	8	29	37		20	7	12	2	5	74	
12/6	KU	W	39-69	.565	15-27	.556	12-22	.545	21	32	53	+30	16	22	12	7	7	105	+43
	UMKC		22-62	.355	10-26	.385	8-11	.727	10	16	26		18	9	14	3	6	62	
12/10	KU	W	34-57	.596	7-15	.467	14-25	.560	9	27	36	+9	19	14	13	12	8	89	+17
	NEBRASKA		27-69	.391	3-7	.429	15-18	.833	16	19	35		17	12	12	3	8	72	
12/17	KU	W	33-68	.485	6-21	.286	17-24	.708	15	28	43	+9	18	16	6	5	10	89	+18
	DAVIDSON		24-56	.429	10-27	.370	13-20	.650	9	25	34		18	12	13	1	4	71	
12/22	KU	W	28-63	.444	7-20	.350	8-17	.471	11	34	45	+5	20	18	11	4	7	71	+18
	at UNLV		19-55	.345	5-24	.208	10-24	.417	10	30	40		14	11	13	3	6	53	
12/30	KU	W	29-67	.433	8-22	.364	20-25	.800	14	25	39	0	20	20	8	3	4	86	+6
	at TCU		27-61	.443	7-18	.389	19-25	.760	12	27	39		20	19	15	6	5	80	
1/3	KU	W	33-62	.532	11-22	.500	13-20	.650	12	21	33	0	19	21	15	4	2	90	+2
	KANSAS STATE		31-61	.508	7-21	.333	19-23	.826	11	22	33		18	17	9	2	10	88	
1/7	KU	W	29-56	.518	9-18	.500	18-22	.818	13	25	38	+9	19	13	14	5	9	85	+17
	TEXAS TECH		24-59	.407	11-28	.393	9-13	.692	13	16	29		21	15	14	6	4	68	
1/10	KU																		
	at Oklahoma																		
1/14	KU																		
	OKLAHOMA STATE																		
1/16	KU																		
	at Iowa State																		
1/21	KU																		
	TEXAS																		
1/24	KU																		
	at West Virginia																		
1/28	KU																		
	at Kentucky																		
2/1	KU																		
	BAYLOR																		
2/4	KU																		
	IOWA STATE																		
2/6	KU																		
	at Kansas State																		
2/11	KU																		
	at Texas Tech																		
2/13	KU																		
	WEST VIRGINIA																		
2/18	KU																		
	at Baylor																		
2/22	KU																		
	TCU																		
2/25	KU																		
	at Texas																		
2/27	KU																		
	OKLAHOMA																		
3/4	KU																		
	at Oklahoma State																		



## 2016-17 INDIVIDUAL SUPERLATIVES

CATEGORY	KANSAS		OPPONENT	
<b>Points</b>	30	Frank Mason III vs. Indiana (11/11) / UMKC (12/6)	30	Yante Maten of Georgia (11/22)
<b>FGs</b>	11	Frank Mason III vs. UMKC (12/6)	11	Yante Maten of Georgia (11/22)
<b>FG Att.</b>	20	Frank Mason III vs. Indiana (11/11)	23	Yante Maten of Georgia (11/22)
<b>FG %</b> <i>(min. 5 made)</i>	100	(9-9) Lagerald Vick vs. Long Beach State (11/29) (5-5) Landen Lucas vs. Nebraska (12/10)	71.4	(5-7) Nathan Ekwu of Davidson (12/17)
<b>FG %</b> <i>(min. 10 made)</i>	-		47.8 (11-23)	Yante Maten of Georgia (11/22)
<b>3-Pt FGs</b>	6	Frank Mason III / Devonte' Graham vs. UMKC (12/6)	5	Payton Aldridge of Davidson (12/17)
<b>3-Pt FG Att.</b>	9	Devonte' Graham vs. UAB (11/21) / vs. Georgia (11/22) / vs. Stanford (12/3)	10	Payton Aldridge of Davidson (12/17)
<b>3-Pt FG %</b> <i>(min. 5 made)</i>	100.0 (5-5)	(5-5) Frank Mason III vs. UNC Asheville (11/25)	50.0 (5-10)	Payton Aldridge of Davidson (12/17)
<b>FTs</b>	13	Frank Mason III vs. Indiana (11/11)	19	Reid Travis of Stanford (12/3) (KU opp record)
<b>FT Att.</b>	15	Frank Mason III vs. Indiana (11/11)	22	Reid Travis of Stanford (12/3) (KU opp record)
<b>FT %</b> <i>(min. 10 made)</i>	91.7	(11-12) Frank Mason III vs. TEXAS TECH (1/7)	90.9	(10-11) Vlad Brodziansky of TCU (12/30)
<b>Offensive Rebounds</b>	7	Landen Lucas at TCU (12/30)	8	Yante Maten of Georgia (11/22)
<b>Defensive Rebounds</b>	10	Landen Lucas at TCU (12/30)	8	Kenrich Williams of TCU (12/30)
<b>Rebounds</b>	17	Landen Lucas at TCU (12/30)	13	Yante Maten of Georgia (11/22)
<b>Assists</b>	11	Devonte' Graham vs. UNC Asheville (11/25)	9	Jaylen Fisher of TCU (12/30)
<b>Turnovers</b>	5	Frank Mason III vs. Georgia (11/22) / vs. KANSAS STATE (1/3)	7	Amile Jefferson of Duke (11/15)
<b>Blocks</b>	5	Landen Lucas vs. Siena (11/18) Josh Jackson vs. Nebraska (12/10)	4	Javion Ogunyemi of Siena (11/18)
<b>Steals</b>	4	Devonte' Graham vs. Georgia (11/22)	3	Wesley Iwundu of Kansas State (1/3)
<b>Minutes</b>	40	Frank Mason III vs. Indiana (11/11) / Devonte' Graham vs. Duke (11/15)	40	Matt Jones of Duke (11/15)

## 2016-17 TEAM SUPERLATIVES

KANSAS HIGH		KANSAS LOW		CATEGORY	OPPONENT HIGH		OPPONENT LOW	
105	UMKC (12/6)	65	vs. Georgia (11/22)	<b>Points</b>	103	by Indiana (11/11)	53	by UNLV (12/22)
54	Second Half vs. UMKC (12/6) / First Half vs. NEBRASKA (12/10)	29	First Half vs. Duke (11/15) / Second half at UNLV (12/22)	<b>Points/Half</b>	47	Second Half by Indiana (11/11)	20	First Half by UNLV (12/22)
10	vs. Indiana (11/11)			<b>Points/OT</b>	14	by Indiana (11/11)		
39	UMKC (12/6)	24	vs. Georgia (11/22)	<b>FG</b>	31	by Indiana (11/11) / by KANSAS STATE (1/3)	19	by Georgia (11/22) / by UNLV (12/22)
71	vs. Indiana (11/11)	56	TEXAS TECH (1/7)	<b>FG Att.</b>	71	by Indiana (11/11)	47	by Duke (11/15)
62.3 (38-61)	UNC ASHEVILLE (11/25)	38.7 (2462)	vs. Georgia (11/22)	<b>FG %</b>	50.8 (31-67)	by KANSAS STATE (1/3)	31.7 (19-60)	by Georgia (11/22)
15	UMKC (12/6)	2	vs. Duke (11/15)	<b>3-Pt FG</b>	15	by Indiana (11/11)	2	by STANFORD (12/3)
27	vs. UAB (11/21) / UMKC (12/6)	12	SIENA (11/21)	<b>3-Pt FG Att.</b>	31	by Indiana (11/11)	7	by NEBRASKA (12/10)
61.9 (13-21)	UNC ASHEVILLE (11/25)	11.8 (2-17)	vs. Duke (11/15)	<b>3-Pt FG %</b>	48.4 (15-31)	by Indiana (11/11)	16.7 (3-18)	by Georgia (11/22)
30	vs. Indiana (11/11)	6	UNC ASHEVILLE (11/25)	<b>FT</b>	30	by STANFORD (12/3)	5	by UNC ASHEVILLE (11/25)
38	vs. Indiana (11/11)	15	vs. Georgia (11/22)	<b>FT Att.</b>	37	by STANFORD (12/3)	9	by Siena (11/18)
81.8 (18-22)	TEXAS TECH (1/7)	37.5 (6016)	UNC ASHEVILLE (11/25)	<b>FT %</b>	83.3 (15-18)	by NEBRASKA (12/10)	41.7 (10-24)	by UNLV (12/22)
21	UMKC (12/6)	7	STANFORD (12/3)	<b>Off. Reb.</b>	18	by Indiana (11/11)	6	by Duke (11/15)
36	UNC ASHEVILLE (11/25)	21	KANSAS STATE (1/3)	<b>Def. Reb.</b>	32	by Indiana (11/11)	15	by Siena (11/18) / by UNC ASHEVILLE (11/25) / by LONG BEACH STATE (11/29)
53	UMKC (12/6)	29	STANFORD (12/3)	<b>Rebounds</b>	50	by Indiana (11/11)	23	by UNC ASHEVILLE (11/25)
32	vs. Indiana (11/11)	14	SIENA (11/21)	<b>Fouls</b>	31	by Indiana (11/11)	14	by UNLV (12/22)
4	vs. Indiana (11/11)	0	eight times	<b>DQs</b>	3	by Indiana (11/11)	0	nine times
28	UNC ASHEVILLE (11/25)	12	vs. Georgia (11/22)	<b>Assists</b>	19	by TCU (12/30)	7	by STANFORD (12/3)
19	LONG BEACH STATE (11/29)	6	DAVIDSON (12/17)	<b>Turnovers</b>	20	by UAB (11/21)	8	by UNC ASHEVILLE (11/25)
12	NEBRASKA (12/10)	2	vs. Indiana (11/11)	<b>Blocked Shots</b>	6	by Siena (11/18) / by TCU (12/30) / by TEXAS TECH (1/7)	0	by UNC ASHEVILLE (11/25) / by LONG BEACH STATE (11/29)
10	vs. UAB (11/21) / LONG BEACH STATE (11/29) / DAVIDSON (12/17)	2	KANSAS STATE (1/3)	<b>Steals</b>	10	by KANSAS STATE (1/3)	3	by Duke (11/15)

KU's RECORD WHEN...

	2016-17	SELF ERA
Leading At Half	12-1	333-25
Trailing At Half	2-0	54-55
Tied At Half	-	12-3
Leading With 5:00 Remaining in Regulation	14-1	370-13
Trailing With 5:00 Remaining in Regulation	-	25-68
Kansas Is Tied With 5:00 Remaining in Regulation	-	3-3
In Overtime	0-1	15-7
Kansas Outrebounds Opponent	9-0	312-36
Kansas Is Outrebounded	2-1	70-44
Kansas Is Tied in Rebounds	3-0	15-4
Kansas Commits More Turnovers	5-0	161-57
Opponent Commits More Turnovers	7-1	209-24
Kansas Is Tied in Turnovers	2-0	27-3
Kansas Has More Free Throw Attempts	7-1	265-24
Opponent Has More Free Throw Attempts	6-0	122-58
Kansas is Tied in Free Throw Attempts	1-0	12-2
Kansas Shoots 50% or Better	10-0	216-8
Kansas Shoots Less Than 50%	4-1	181-76
Opponent Shoots 50% or Better	1-0	6-16
Opponent Shoots Less Than 50%	13-1	392-68
Kansas Shoots Better Than Opponent	13-0	375-33
Opponent Shoots Better Than Kansas	1-0	22-50
Kansas and Opponent tie in FG%	0-1	0-1
Kansas Bench Outscores Opponent Bench	10-0	261-32
Opponent Bench Outscores Kansas Bench	4-1	129-49
Kansas is Tied in Bench Points	-	7-3
Kansas Scores Between 0-59	-	9-16
Kansas Scores Between 60-69	1-0	64-44
Kansas Scores Between 70-79	2-0	118-15
Kansas Scores Between 80-89	7-0	132-8
Kansas Scores Between 90-99	3-1	54-1
Kansas Scores 100 or More	1-0	19-0
Opponent Scores Between 0-59	3-0	156-1
Opponent Scores Between 60-69	5-0	150-28
Opponent Scores Between 70-79	4-0	67-30
Opponent Scores Between 80-89	2-0	20-21
Opponent Scores 90 or More	0-1	3-3
On Mondays	1-0	55-15
On Tuesdays	5-0	44-11
On Wednesdays	-	59-5
On Thursdays	1-0	25-3
On Fridays	3-1	46-8
On Saturdays	4-0	138-32
On Sundays	-	30-9
In November	6-1	65-11
In December	6-0	78-11
In January	2-0	96-16
In February	-	78-22
In March	-	76-23
In April	-	2-1
On CBS	-	47-18
On CBS Sports Network	1-0	2-0
On ESPN	3-1	111-38
On ESPN2	6-0	65-10
On ESPNU	-	36-5
On Jayhawk TV	4-0	81-3
On Big 12 Network TV	-	33-4
On AXS	-	1-0
On TBS/TNT	-	8-1
On NBCSports Network	-	1-1
On Fox Sports Net	-	4-1
On Fox Sports 1	-	1-0
On Tru TV	-	1-0
On ABC	-	6-2

<b>MISCELLANEOUS STREAKS</b>	
Kansas' All-Time Record . . . . .	2,200-837
Consecutive games with a 3-point field goal . . . . .	57
Consecutive games opponent under 100 points . . . . .	14
Number of 100-point games in Kansas history . . . . .	111
Number of 100-point games in Bill Self era . . . . .	19
KU's All-Time Overtime Record . . . . .	65-56
KU's last OT game . . . . .	11-11-16 (Indiana 103, Kansas 99, OT)
Consecutive Allen Fieldhouse Sellouts . . . . .	251

<b>ATTENDANCE</b>	<b>G</b>	<b>TOTAL</b>	<b>AVERAGE</b>
Home (Allen Fieldhouse) . . . . .	8 . . . . .	130,400 . . . . .	16,300
Home (Sprint Center) . . . . .	1 . . . . .	17,820 . . . . .	17,820
Away . . . . .	2 . . . . .	20,695 . . . . .	10,348
Neutral . . . . .	4 . . . . .	51,505 . . . . .	12,876
Total . . . . .	15 . . . . .	220,420 . . . . .	14,495

2016-17 MISCELLANEOUS STATS

<b>VIOLATIONS/TECHNICAL FOULS</b>							
	3-Seconds	5-Seconds	10-Seconds	Shot Clock Exp.	Lane Viol.	Technicals	Goal tending
Kansas	2	-	1	-	2	2	2
Opponent	-	2	-	4	-	-	3

<b>JUMP BALLS CONTROLLED (INCLUDES OVERTIMES)</b>		<b>DOUBLE-FIGURE SCORING</b>		<b>20+ POINT GAMES</b>	
Kansas	9	Frank Mason III	14	Frank Mason III	8
Opponents	7	Josh Jackson	13	Josh Jackson	3
		Devonte' Graham	13	Sviatoslav Mykhailiuk	1
		Sviatoslav Mykhailiuk	10	Lagerald Vick	1
		Lagerald Vick	4		

<b>HOW KU SCORED FIRST POINTS</b>		<b>FIRST PLAYER OFF THE BENCH</b> <i>(sometimes multiple players)</i>	
3-pointer	1	Lagerald Vick	10
Jump Shot	5	Carlton Bragg Jr.	7
Lay-Up/Lay-In	3	Sviatoslav Mykhailiuk	5
Free Throw	1	Landen Lucas	4
Follow	1	Udoka Azubuike	2
Dunk	4	Mitch Lightfoot	1
Alley-Oop	-		

<b>DOUBLE-FIGURE REBOUNDING</b>	
Landen Lucas	3
Josh Jackson	3
Udoka Azubuike	1
Carlton Bragg Jr.	1

<b>WHO SCORED KU'S FIRST POINTS</b>		<b>DOUBLE-DOUBLES</b>	
Josh Jackson	7		
Devonte' Graham	4		
Udoka Azubuike	2	Josh Jackson	3
Landen Lucas	1	Landen Lucas	2
Lagerald Vick	1	Carlton Bragg Jr.	1

INDIVIDUAL MISCELLANEOUS STATISTICS

NO.	PLAYER	HUSTLE PLAYS	DUNKS	CHARGES DRAWN	FT-FTA (LAST 5:00/OT)
0	Mason	26	1	-	22-28
2	Vick	10	6	-	2-2
4	Graham	17	2	3	4-4
10	Mykhailiuk	8	3	-	1-2
11	Jackson	22	23	-	5-7
12	Vang	-	-	-	-
15	Bragg	17	6	1	2-3
20	Self	-	-	-	-
21	Young	-	-	-	0-3
22	Coleby	2	1	-	1-4
33	Lucas	19	14	1	7-10
35	Azubuike	4	14	-	-
44	Lightfoot	3	1	-	0-5
TOTALS		128	71	5	44-68 (.647)
OPPONENTS		85	20	25	52-76 (.684)

# KANSAS CAREER RECORDS

## SCORING

Rk.	Name	Points	Yrs.
1.	Danny Manning	2,951	1985-88
2.	Nick Collison	2,097	2000-03
3.	Raef LaFrentz	2,066	1995-98
4.	Clyde Lovellette	1,979	1950-52
5.	Sherron Collins	1,888	2007-10
6.	Darnell Valentine	1,821	1978-81
7.	Keith Langford	1,812	2002-05
8.	Perry Ellis	1,798	2013-16
9.	Paul Pierce	1,768	1996-98
10.	Dave Robisch	1,754	1969-71
11.	Kirk Hinrich	1,753	2000-03
12.	Kevin Pritchard	1,692	1987-90
13.	Mark Randall	1,627	1987, 89-91
14.	Wayne Simien	1,593	2002-05
15.	Tyshawn Taylor	1,580	2009-12
16.	Jeff Boschee	1,560	1999-2002
17.	Kenny Gregory	1,555	1998-2001
18.	Calvin Thompson	1,548	1983-86
19.	Drew Gooden	1,526	2000-02
20.	Ron Kellogg	1,508	1983-86
21.	Bud Stallworth	1,495	1970-72
22.	Tony Guy	1,488	1979-82
23.	Brandon Rush	1,477	2006-08
24.	Wilt Chamberlain	1,433	1957-58
25.	<b>Frank Mason III</b>	<b>1,431</b>	<b>2014-present</b>
26.	Richard Scott	1,375	1991-94
27.	Adonis Jordan	1,373	1990-93
28.	Marcus Morris	1,371	2009-11
29.	Mario Chalmers	1,341	2006-08
30.	Walter Wesley	1,315	1964-66
31.	Jo Jo White	1,286	1966-69
32.	Eric Chenoweth	1,281	1998-01
33.	Jerod Haase	1,264	1995-97
34.	Steve Woodberry	1,240	1991-94
35.	Scot Pollard	1,209	1994-97
36.	Greg Dreiling	1,209	1984-86
37.	Jacque Vaughn	1,207	1994-97
38.	Wayne Selden Jr.	1,202	2014-16
39.	Aaron Miles	1,183	2002-05
40.	Milt Newton	1,166	1985, 87-89
41.	Rick Suttle	1,156	1973-75
42.	Billy Thomas	1,152	1995-98
43.	Wayne Hightower	1,128	1960-61
44.	Charlie Black	1,082	1942-43, 46-47
45.	Rex Walters	1,064	1992-93
46.	Otto Schnellbacher	1,062	1943, 46-48
47.	Kelly Knight	1,057	1980, 82-84
48.	Ryan Robertson	1,055	1996-99
49.	Nolen Ellison	1,045	1961-63
50.	Carl Henry	1,044	1983-84
51.	Cole Aldrich	1,038	2008-10
52.	Jerry Gardner	1,030	1960-62
53.	Bill Bridges	1,028	1959-61
54.	Thomas Robinson	1,026	2010-12
55.	Cedric Hunter	1,022	1984-87
	David Magley	1,022	1979-82
57.	Rodger Bohnenstiehl	1,006	1966-67-68
58.	Norman Cook	1,004	1974-75-76
--			
	<b>Devonte' Graham</b>	<b>789</b>	<b>2015-present</b>

## REBOUNDS

Rk.	Name	Rebounds	Yrs.
1.	Danny Manning	1,187	1985-88
2.	Raef LaFrentz	1,186	1995-98
3.	Nick Collison	1,143	2000-03
4.	Bill Bridges	1,081	1959-61
5.	Eric Chenoweth	933	1998-2001
6.	Drew Gooden	905	2000-02
7.	Wayne Simien	884	2002-05
8.	Wilt Chamberlain	877	1957-58
9.	Cole Aldrich	860	2008-10
10.	Scot Pollard	850	1994-97
11.	Clyde Lovellette	839	1950-52

12.	Perry Ellis	834	2013-16
13.	Dave Robisch	815	1969-71
14.	Greg Ostertag	770	1992-95
15.	Thomas Robinson	763	2010-12
16.	Mark Randall	723	1987, 89-91
17.	Paul Mokeski	680	1977-79
18.	Marcus Morris	676	2009-11
	Paul Pierce	676	1996-98
20.	Markieff Morris	662	2009-11
--			

**Landen Lucas 509 2014-present**

## 3-POINT FIELD GOALS MADE

(started 1986-87)

Rk.	Name	Threes	Yrs.
1.	Jeff Boschee	338	1999-2002
2.	Billy Thomas	269	1995-98
3.	Kirk Hinrich	236	2000-03
4.	Sherron Collins	232	2007-10
5.	Brandon Rush	205	2006-08
6.	Terry Brown	200	1990-91
7.	Mario Chalmers	180	2006-08
8.	Adonis Jordan	179	1990-93
9.	Tyrel Reed	176	2008-11
10.	Wayne Selden Jr.	162	2014-16
11.	Jerod Haase	156	1995-97
	Kevin Pritchard	154	1987-90
13.	Rex Walters	151	1992-93
14.	Elijah Johnson	147	2010-13
15.	Ryan Robertson	144	1996-99
16.	<b>Frank Mason III</b>	<b>137</b>	<b>2014-present</b>
	J.R. Giddens	137	2004-05
18.	<b>Devonte' Graham</b>	<b>127</b>	<b>2015-present</b>
19.	Steve Woodberry	126	1991-94
20.	Tyshawn Taylor	120	2009-12
21.	Sean Pearson	117	1993-96

## 3-POINT FIELD GOAL ATTEMPTS

(started 1986-87)

Rk.	Name	Attempts	Yrs.
1.	Jeff Boschee	843	1999-2002
2.	Billy Thomas	691	1995-98
3.	Sherron Collins	615	2007-10
4.	Kirk Hinrich	546	2000-03
5.	Terry Brown	485	1990-91
6.	Brandon Rush	471	2006-08
7.	Jerod Haase	461	1995-97
8.	Wayne Selden Jr.	443	2014-16
9.	Adonis Jordan	437	1990-93
10.	Tyrel Reed	433	2008-11
11.	Elijah Johnson	430	2010-13
	Mario Chalmers	430	2006-08
13.	Kevin Pritchard	379	1987-90
14.	Sean Pearson	371	1993-96
15.	J.R. Giddens	369	2004-05
16.	Rex Walters	361	1992-93
17.	Ryan Robertson	354	1996-99
18.	<b>Frank Mason III</b>	<b>331</b>	<b>2014-present</b>
19.	Tyshawn Taylor	324	2009-pr.
20.	Aaron Miles	307	2002-05
21.	Paul Pierce	304	1996-98
--			

**Devonte' Graham 302 2015-present**

## ASSISTS

(started 1974-75)

Rk.	Name	Assists	Yrs.
1.	Aaron Miles	954	2002-05
2.	Jacque Vaughn	804	1994-97
3.	Cedric Hunter	684	1984-87
4.	Kirk Hinrich	668	2000-03
5.	Darnell Valentine	609	1978-81
6.	Tyshawn Taylor	575	2009-12
7.	Adonis Jordan	568	1990-93
8.	Sherron Collins	552	2007-10
9.	Russell Robinson	500	2005-08
10.	Kevin Pritchard	499	1987-90
11.	Ryan Robertson	485	1996-99
12.	<b>Frank Mason III</b>	<b>474</b>	<b>2014-present</b>
13.	Mark Turgeon	437	1984-87
14.	Jeff Boschee	425	1999-2002
15.	Mario Chalmers	420	2006-08
16.	Elijah Johnson	399	2010-13
17.	Steve Woodberry	361	1991-94
18.	Jerod Haase	343	1995-97
19.	Danny Manning	342	1985-88
20.	Tony Guy	327	1979-82

## STEALS

(started 1975-76)

Rk.	Name	Steals	Yrs.
1.	Darnell Valentine	336	1978-81
2.	Mario Chalmers	283	2006-08
3.	Aaron Miles	264	2002-05
4.	Danny Manning	250	1985-88
5.	Russell Robinson	247	2005-08
6.	Kirk Hinrich	206	2000-03
7.	Kevin Pritchard	190	1987-90
8.	Nick Bradford	187	1997-2000
9.	Adonis Jordan	181	1990-93
10.	Alonzo Jamison	175	1990-92
11.	Jerod Haase	174	1995-97
12.	Tyshawn Taylor	172	2009-12
13.	Jeff Boschee	161	1999-2002
	Tony Guy	161	1979-82
15.	Jacque Vaughn	160	1994-97
	Steve Woodberry	160	1991-94
17.	Cedric Hunter	157	1984-87
18.	Nick Collison	155	2000-03
19.	Paul Pierce	147	1996-98
20.	Sherron Collins	145	2007-10
21.	Ryan Robertson	143	1996-99
22.	<b>Frank Mason III</b>	<b>137</b>	<b>2014-present</b>
23.	Brady Morningstar	133	2007-11
24.	Keith Langford	129	2002-05
	Clinton Johnson	127	1975-78
26.	Billy Thomas	121	1995-98
--			

**Devonte' Graham 103 2015-present**

## BLOCKED SHOTS

(started 1974-75)

Rk.	Name	Blocks	Yrs.
1.	Jeff Withey	311	2010-13
2.	Greg Ostertag	258	1992-95
3.	Cole Aldrich	253	2008-10
4.	Nick Collison	243	2000-03
5.	Eric Chenoweth	242	1998-2001
6.	Scot Pollard	218	1994-97
7.	Danny Manning	200	1985-88
8.	John Crawford	155	1978-81
9.	Sasha Kaun	150	2005-08
10.	Donnie Von Moore	147	1974-75, 77-78
11.	Raef LaFrentz	138	1995-98
	Greg Dreiling	138	1984-86
13.	Paul Mokeski	136	1976-79
14.	Jamari Traylor	126	2013-16
15.	B.J. Williams	112	1994-97
16.	Darrell Arthur	109	2007-08
17.	Drew Gooden	107	2000-02

18.	Patrick Richey	106	1991-94
19.	Markieff Morris	103	2009-pr.
20.	Paul Pierce	98	1996-98
--			

**Landen Lucas 65 2014-present**

## 3-POINT FIELD GOAL PCT.

(Min. 200 attempts; started 1986-87)

Rk.	Name	3FG-3FGA	Pct.	Yrs.
1.	Milt Newton	100-224	44.6	1987-89
2.	Jeff Guedner	90-205	43.9	1987-90
3.	Brandon Rush	205-471	43.5	2005-08
4.	Kirk Hinrich	236-546	43.2	2000-03
5.	Steve Woodberry	126-298	42.3	1991-94
6.	<b>Devonte' Graham</b>	<b>127-302</b>	<b>42.1</b>	<b>2014-pr.</b>
7.	Mario Chalmers	180-430	41.9	2005-08
8.	Rex Walters	151-361	41.8	1992-93
9.	<b>Frank Mason III</b>	<b>137-331</b>	<b>41.4</b>	<b>2014-pr.</b>
10.	Brady Morningstar	116-281	41.3	2007-11
11.	Terry Brown	200-485	41.2	1990-91
12.	Adonis Jordan	179-437	40.9	1990-93
13.	Ryan Robertson	144-354	40.7	1996-99
14.	Tyrel Reed	176-433	40.6	2008-11
	Kevin Pritchard	154-379	40.6	1987-90
16.	Jeff Boschee	338-843	40.1	1999-02
	Keith Langford	102-257	39.7	2002-05
18.	Billy Thomas	269-691	38.9	1995-98
19.	Jacque Vaughn	105-274	38.3	1994-97
20.	Sherron Collins	232-655	37.7	2007-10
21.	Greg Gurley	81-215	37.7	1992-95
	J.R. Giddens	137-369	37.1	2004-05
23.	Tyshawn Taylor	120-324	37.0	2009-12
24.	Wayne Selden Jr.	162-443	36.6	2014-16
25.	Paul Pierce	108-304	35.5	1996-98

## CONSECUTIVE GAMES STARTED

Rk.	Name	Starts	Yrs.
1.	Danny Manning	141	1985-88
2.	Raef LaFrentz	116	1995-98
3.	Aaron Miles	110	2002-05
4.	Wayne Selden Jr.	101	2014-16
5.	Jacque Vaughn	100	1994-97
6.	Keith Langford	98	2002-05
7.	<b>Frank Mason III</b>	<b>89</b>	<b>2014-present</b>
	Cedric Hunter	89	1984-87
9.	JoJo White	84	1966-69
10.	Greg Dreiling	78	1984-86



## 2016-17 STARTERS // GAME-BY-GAME

DATE	OPP.	RESULT	1	2	3	4	5
N.11	vs. Indiana ~	L	Frank Mason III	Devonte' Graham	Josh Jackson	Carlton Bragg Jr.	Landen Lucas
N.15	vs. Duke &	W	Frank Mason III	Devonte' Graham	Josh Jackson	Carlton Bragg Jr.	Landen Lucas
N.18	SIENA #	W	Frank Mason III	Devonte' Graham	Josh Jackson	Carlton Bragg Jr.	Landen Lucas
N.21	vs. UAB #	W	Frank Mason III	Devonte' Graham	Josh Jackson	Carlton Bragg Jr.	Landen Lucas
N.22	vs. Georgia #	W	Frank Mason III	Devonte' Graham	Josh Jackson	Carlton Bragg Jr.	Landen Lucas
N.25	UNC ASHEVILLE #	W	Frank Mason III	Devonte' Graham	Josh Jackson	Lagerald Vick	Udoka Azubuike
N.29	LONG BEACH ST.	W	Frank Mason III	Devonte' Graham	Josh Jackson	Lagerald Vick	Udoka Azubuike
D. 3	STANFORD	W	Frank Mason III	Devonte' Graham	Josh Jackson	Lagerald Vick	Udoka Azubuike
D. 6	UMKC	W	Frank Mason III	Devonte' Graham	Josh Jackson	Lagerald Vick	Udoka Azubuike
D. 10	NEBRASKA	W	Frank Mason III	Devonte' Graham	Josh Jackson	Lagerald Vick	Udoka Azubuike
D. 17	DAVIDSON	W	Frank Mason III	Devonte' Graham	Josh Jackson	Sviatoslav Mykhailiuk	Udoka Azubuike
D. 22	at UNLV	W	Frank Mason III	Devonte' Graham	Josh Jackson	Sviatoslav Mykhailiuk	Landen Lucas
D. 30	at TCU *	W	Frank Mason III	Devonte' Graham	Josh Jackson	Sviatoslav Mykhailiuk	Landen Lucas
J. 3	KANSAS STATE *	W	Frank Mason III	Devonte' Graham	Josh Jackson	Sviatoslav Mykhailiuk	Landen Lucas
J. 7	TEXAS TECH *	W	Frank Mason III	Devonte' Graham	Josh Jackson	Sviatoslav Mykhailiuk	Landen Lucas
J. 10	at Oklahoma *						
J. 14	OKLAHOMA ST. *						
J. 16	at Iowa State *						
J. 21	TEXAS *						
J. 24	at West Virginia *						
J. 28	at Kentucky						
F. 1	BAYLOR *						
F. 4	IOWA STATE *						
F. 6	at Kansas State *						
F. 11	at Texas Tech *						
F. 13	WEST VIRGINIA *						
F. 18	at Baylor *						
F. 22	TCU *						
F. 25	at Texas *						
F. 27	OKLAHOMA *						
M. 4	at Oklahoma St. *						

## STARTING LINEUP W-L RECORDS

GAMES	RECORD	1	2	3	4	5
5	4-1	Frank Mason III	Devonte' Graham	Josh Jackson	Carlton Bragg Jr.	Landen Lucas
5	5-0	Frank Mason III	Devonte' Graham	Josh Jackson	Lagerald Vick	Udoka Azubuike
4	4-0	Frank Mason III	Devonte' Graham	Josh Jackson	Sviatoslav Mykhailiuk	Landen Lucas
1	1-0	Frank Mason III	Devonte' Graham	Josh Jackson	Sviatoslav Mykhailiuk	Udoka Azubuike

## 2016-17 INDIVIDUAL LEADERS // GAME-BY-GAME

DATE	OPP.		POINTS		REBOUNDS		ASSISTS		STEALS		BLOCKS	
N.11	vs. Indiana ~	L	Mason	30	Mason / Lucas	7	Mason	9	Lucas / Vick / Mykhailiuk	2	Azubuike / Jackson	1
N.15	vs. Duke &	W	Mason	21	Azubuike	12	Mason	5	Mason	2	Bragg / Graham / Azubuike / Lightfoot	1
N.18	SIENA #	W	Mason	18	Bragg	11	Graham	9	Bragg	2	Lucas	5
N.21	vs. UAB #	W	Jackson	22	Jackson / Azubuike	7	Graham	7	Graham / Mason / Jackson	3	Bragg / Azubuike	2
N.22	vs. Georgia #	W	Mason	19	Jackson	11	Jackson / Mason	3	Graham	4	Coleby	4
N.25	UNC ASHEVILLE #	W	Mason	21	Vick	9	Graham	11	Graham / Jackson	2	Azubuike / Jackson	3
N.29	LONG BEACH ST.	W	Vick	23	Azubuike	7	Mason	8	Jackson	3	Coleby / Vick / Jackson	1
D. 3	STANFORD	W	Mason	20	Bragg	6	Mason	5	Jackson	3	Lucas / Azubuike	3
D. 6	UMKC	W	Mason	30	Jackson	12	Jackson / Mason	5	Mason	3	Azubuike / Vick	2
D. 10	NEBRASKA	W	Mason	18	Lucas	7	Mason	7	Jackson / Lucas / Mykhailiuk	2	Jackson	5
D. 17	DAVIDSON	W	Mason / Jackson	18	Bragg / Lucas / Jackson	8	Mason	7	Mykhailiuk / Graham	3	Graham	2
D. 22	at UNLV	W	Jackson	21	Lucas	12	Mason	8	Mason / Mykhailiuk / Graham	2	Jackson / Vick	2
D. 30	at TCU *	W	Mason	22	Lucas	17	Mason	7	Mason	2	Mykhailiuk / Bragg / Vick	2
J. 3	KANSAS STATE *	W	Jackson	22	Lucas	12	Graham / Jackson	6	Graham / Jackson	1	Lucas / Mason / Mykhailiuk / Jackson	1
J. 7	TEXAS TECH *	W	Mason	26	Jackson	10	Graham / Mason	4	Vick / Jackson / Mykhailiuk	2	Jackson	3
J. 10	at Oklahoma *											
J. 14	OKLAHOMA ST. *											
J. 16	at Iowa State *											
J. 21	TEXAS *											
J. 24	at West Virginia *											
J. 28	at Kentucky											
F. 1	BAYLOR *											
F. 4	IOWA STATE *											
F. 6	at Kansas State *											
F. 11	at Texas Tech *											
F. 13	WEST VIRGINIA *											
F. 18	at Baylor *											
F. 22	TCU *											
F. 25	at Texas *											
F. 27	OKLAHOMA *											
M. 4	at Oklahoma St. *											

2016-17 SPECIALTY SCORING STATS																
DATE	OPPONENT	IN PAINT			OFF T/O			2ND CHANCE			FAST BREAK			BENCH		
		KU	OPP	MARGIN	KU	OPP	MARGIN	KU	OPP	MARGIN	KU	OPP	MARGIN	KU	OPP	MARGIN
N.11	vs. Indiana ~	46	32	+14	31	13	+18	15	12	+3	12	4	+8	21	28	(7)
N.15	vs. Duke &	48	30	+18	16	13	+3	18	2	+16	12	0	+12	17	11	+6
N.18	SIENA #	46	26	+20	13	8	+5	16	15	+1	14	4	+10	23	12	+11
N.21	vs. UAB #	26	24	+2	22	14	+8	7	6	+1	17	11	+6	18	27	(9)
N.22	vs. Georgia #	32	24	+8	22	13	+9	15	15	0	6	4	+2	14	6	+8
N.25	UNC ASHEVILLE #	46	30	+16	13	14	(1)	14	7	+7	14	7	+7	22	16	+6
N.29	LONG BEACH ST.	36	26	+10	18	18	0	19	7	+12	16	4	+12	27	15	+12
D. 3	STANFORD	32	28	+4	17	10	+7	6	8	(2)	19	4	+15	29	19	+10
D. 6	UMKC	40	14	+26	21	11	+10	23	9	+14	18	9	+9	29	27	+2
D. 10	NEBRASKA	40	42	(2)	11	12	(1)	13	13	0	17	4	+13	30	25	+5
D. 17	DAVIDSON	48	22	+26	16	2	+14	23	9	+14	13	3	+10	25	19	+6
D. 22	at UNLV	38	20	+18	9	9	0	6	12	(6)	10	4	+6	9	14	(5)
D. 30	at TCU *	32	38	(6)	20	9	+11	12	10	+2	6	6	0	22	19	+3
J. 3	KANSAS STATE *	44	46	(2)	19	17	+2	16	10	+6	7	12	(5)	11	15	(4)
J. 7	TEXAS TECH *	30	18	+12	18	13	+5	23	13	+10	16	2	+14	9	24	(15)
J. 10	at Oklahoma *															
J. 14	OKLAHOMA ST. *															
J. 16	at Iowa State *															
J. 21	TEXAS *															
J. 24	at West Virginia *															
J. 28	at Kentucky															
F. 1	BAYLOR *															
F. 4	IOWA STATE *															
F. 6	at Kansas State *															
F. 11	at Texas Tech *															
F. 13	WEST VIRGINIA *															
F. 18	at Baylor *															
F. 22	TCU *															
F. 25	at Texas *															
F. 27	OKLAHOMA *															
M. 4	at Oklahoma St. *															

( ) - indicates negative number

	PAINT			OFF T/O			2ND CHANCE			FAST BREAK			BENCH		
	KU	OPP	MARGIN	KU	OPP	MARGIN	KU	OPP	MARGIN	KU	OPP	MARGIN	KU	OPP	MARGIN
OVERALL TOTAL	584	420	+164	266	176	+90	226	148	+78	197	78	+119	306	277	+29
OVERALL AVERAGE	38.9	28.0	+10.9	17.7	11.7	+6.0	15.1	9.9	+5.2	13.1	5.2	+7.9	20.4	18.5	+1.9
BIG 12 REG. SEASON TOTAL	106	102	+4	57	39	+18	51	33	+18	29	20	+9	42	58	(16)
BIG 12 REG. SEASON AVG.	35.3	34.0	+1.3	19.0	13.0	+6.0	17.0	11.0	+6.0	9.7	6.7	+3.0	14.0	19.3	(5.3)



## 2016-17 LEAD-DEFICIT BREAKDOWN // GAME-BY-GAME

DATE	OPP.	FIRST HALF SCORE			SECOND HALF SCORE			FINAL SCORE			LARGEST		TIMES TIED	LEAD CHANGES	TIME LED	
		KU	OPP	MARGIN	KU	OPP	MARGIN	KU	OPP	MARGIN	LEAD	DEFICIT			MIN.	%
N.11	vs. Indiana ~	46	42	<b>+4</b>	43	47	<b>(4)</b>	99	103	<b>(4)</b>	+9	(5)	16	17	23.6	59%
N.15	vs. Duke &	29	34	<b>(5)</b>	48	41	<b>+7</b>	77	75	<b>+2</b>	12	(9)	10	2	15.4	39%
N.18	SIENA #	40	30	<b>+10</b>	46	36	<b>+11</b>	86	65	<b>+21</b>	23	(2)	4	8	36.4	91%
N.21	vs. UAB #	39	30	<b>+9</b>	44	33	<b>+11</b>	83	63	<b>+20</b>	24	-	0	0	39.8	99%
N.22	vs. Georgia #	35	25	<b>+10</b>	30	29	<b>+1</b>	65	54	<b>+11</b>	18	(6)	4	6	31.4	78%
N.25	UNC ASHEVILLE #	47	21	<b>+26</b>	48	36	<b>+12</b>	95	57	<b>+38</b>	42	-	1	0	39.4	98%
N.29	LONG BEACH ST.	48	25	<b>+23</b>	43	36	<b>+7</b>	91	61	<b>+30</b>	37	(3)	2	1	37.2	93%
D. 3	STANFORD	43	35	<b>+8</b>	46	39	<b>+7</b>	89	74	<b>+15</b>	19	(6)	2	5	33.1	83%
D. 6	UMKC	51	35	<b>+16</b>	54	27	<b>+27</b>	105	62	<b>+43</b>	45	-	0	0	39.2	98%
D. 10	NEBRASKA	54	34	<b>+20</b>	35	38	<b>(3)</b>	89	72	<b>+17</b>	24	(3)	2	1	35.1	88%
D. 17	DAVIDSON	42	43	<b>(1)</b>	47	28	<b>+19</b>	89	71	<b>+18</b>	22	(5)	8	16	31.1	78%
D. 22	at UNLV	42	20	<b>+22</b>	29	33	<b>(4)</b>	71	53	<b>+18</b>	24	-	0	0	39.6	99%
D. 30	at TCU *	48	44	<b>+4</b>	38	36	<b>+2</b>	86	80	<b>+6</b>	9	(10)	2	1	27.0	67%
J. 3	KANSAS STATE *	52	42	<b>+10</b>	38	46	<b>(8)</b>	90	88	<b>+2</b>	12	(9)	9	4	25.9	47%
J. 7	TEXAS TECH *	37	27	<b>+10</b>	48	41	<b>+6</b>	85	68	<b>+17</b>	19	(2)	1	1	38.0	95%
J. 10	at Oklahoma *															
J. 14	OKLAHOMA ST. *															
J. 16	at Iowa State *															
J. 21	TEXAS *															
J. 24	at West Virginia *															
J. 28	at Kentucky															
F. 1	BAYLOR *															
F. 4	IOWA STATE *															
F. 6	at Kansas State *															
F. 11	at Texas Tech *															
F. 13	WEST VIRGINIA *															
F. 18	at Baylor *															
F. 22	TCU *															
F. 25	at Texas *															
F. 27	OKLAHOMA *															
M. 4	at Oklahoma St. *															

() - indicates negative number

## WIN/LOSS MARGIN

	1	2	3	4	5	6	7	8	9	10	11-15	16-29	30+
Wins		2				1					2	6	3
Losses				1									

## LEADS AND DEFICITS

KU's Biggest Halftime Lead Blown	10 vs. Kansas State, 1/3/2017
KU's Biggest Halftime Deficit Erased	5 vs. Duke, 11/15/2016
KU's Biggest Lead Blown	12 vs. Duke, 11/15/2016 / vs. Kansas State, 1/3/2017
KU's Biggest Lead Blown in a Loss	9 vs. Indiana, 11/11/2016
KU's Biggest Deficit Overcome	10 at TCU, 12/30/2016

THE LAST TIME...

A TEAM SCORED 100+ POINTS IN A GAME

KU ..... 105 vs. UMKC (W, 105-62), 12-6-16  
Opp..... 103 by Indiana (L, 99-103 OT), 11-11-16

A TEAM SCORED 50 OR FEWER POINTS IN A GAME

KU ..... 40 vs. Kentucky (L 40-72), 11-18-14  
Opp..... 46 by Montana (W 88-46), 12-19-15

A TEAM SCORED 90+ POINTS IN ALLEN FIELDHOUSE

KU ..... 90 vs. Kansas State (W, 90-88), 1-3-17  
Opp..... 106 by Oklahoma (L, 106-109 3OT), 1-4-16

A TEAM SCORED 60 OR FEWER POINTS IN ALLEN FIELDHOUSE

KU ..... 57 vs. San Diego State (L 57-61), 1-5-14  
Opp..... 57 by UNC Asheville (L, 95-57), 11-25-16

A TEAM SCORED 90 POINTS IN A LOSS

KU ..... 99 vs. Indiana (99-103 OT), 11-11-16  
Opp..... 106 by Oklahoma (L, 106-109 3OT), 1-4-16

A TEAM SCORED 60 OR FEWER POINTS IN A VICTORY

KU ..... 56 at Baylor (W 56-55), 1-7-15  
Opp..... 60 by Stanford (60-57), 3-23-14

A TEAM HAD 5+ PLAYERS SCORE IN DOUBLE FIGURES

KU ..... Mason (22), Vick (17), Lucas (15), Mykhailiuk (12), Graham (11) at TCU, 12-30-16  
Opp..... Kennard (22), Jefferson (12), Allen (12), Jones (11), Jackson (11) by Duke, 11-15-16

A TEAM WON A GAME BY 25+ POINTS

KU ..... 43 (105-62) vs. UMKC, 12-6-16  
Opp..... 25 (77-52) by Temple, 12-22-14

A TEAM WON A GAME BY 50+ POINTS

KU ..... 51 (123-72) vs. Chaminade, 11-23-15  
Opp..... Never

A TEAM WON AN OVERTIME GAME (SINGLE-OVERTIME)

KU ..... 90-84 vs. Kentucky, 1-30-16  
Opp..... 103-99 by Indiana, 11-11-16

A TEAM WON A DOUBLE-OVERTIME GAME

KU ..... 68-68 at Oklahoma State, 2-20-13  
Opp..... 80-79 by Texas Tech, 2-14-05

A TEAM WON A TRIPLE-OVERTIME GAME

KU ..... 109-106 vs. Oklahoma, 1-4-16  
Opp..... 76-73 by Oklahoma State, 2-4-81

A TEAM SHOT 60% FG IN A GAME

KU ..... 62.3% (38-61) vs. UNC Asheville, 11-25-16  
Opp..... 60.4% by Oklahoma State, 2-27-10

A TEAM SHOT 30% OR WORSE FG IN A GAME

KU ..... 19.6% vs. Kentucky, 11-18-14  
Opp..... 28.6 by TCU, 2-6-16

A TEAM MADE 12+ 3-POINT FG IN A GAME

KU ..... 15 vs. UMKC, 12-6-16  
Opp..... 15 by Indiana, 11-11-16

A TEAM DID NOT MAKE A 3-POINT FG IN A GAME

KU ..... 0-8 vs. TCU, 3-12-15  
Opp..... 0-9 by Stanford, 3-23-14

A TEAM SHOT 60% 3-POINT FG IN A GAME (min. 10)

KU ..... 61.9% (13-21) vs. UNC Asheville, 11-25-16  
Opp..... 69.2% (9-13) by Colorado, 1-25-11

A TEAM MADE 30+ FREE THROWS IN A GAME

KU ..... 30 vs. Indiana, 11-11-16  
Opp..... 30 by Stanford, 12-3-16

A TEAM MADE 5 OR FEWER FREE THROWS IN A GAME

KU ..... 3 at Baylor, 1-7-15  
Opp..... 5 by UNC Asheville, 11-25-16

A TEAM ATTEMPTED 40+ FREE THROWS IN A GAME

KU ..... 47 vs. Kentucky, 1-30-16  
Opp..... 47 by West Virginia, 1-12-16

A TEAM SHOT 90% OR BETTER FREE THROWS IN A GAME

KU ..... 90.9 (10-11) at San Diego State, 12-22-15  
Opp..... 100.0 (3-3) by Washington State, 11-19-12

A TEAM SHOT 40% OR WORSE FREE THROWS IN A GAME

KU ..... 37.5% (6-16) vs. UNC Asheville, 11-25-16  
Opp..... 25.0% (2-8) by Texas, 1-19-13

A TEAM HAD 25+ OFFENSIVE REBOUNDS IN A GAME

KU ..... 28 vs. Fort Hays State, 12-10-03  
Opp..... 26 by TCU, 1-28-15

A TEAM HAD 5 OR FEWER OFFENSIVE REBOUNDS IN A GAME

KU ..... 5 vs. West Virginia, 3-12-16  
Opp..... 5 by Connecticut, 3-19-16

A TEAM HAD 30+ DEFENSIVE REBOUNDS IN A GAME

KU ..... 34 at UNLV, 12-22-16  
Opp..... 30 by UNLV, 12-22-16

A TEAM HAD 40+ DEFENSIVE REBOUNDS IN A GAME

KU ..... 43 vs. Oklahoma, 1-4-16  
Opp..... 41 by Oklahoma, 1-4-16

A TEAM HAD 50+ TOTAL REBOUNDS IN A GAME

KU ..... 53 vs. UMKC, 12-6-16  
Opp..... 50 by Indiana, 11-11-16

A TEAM HAD 60+ TOTAL REBOUNDS IN A GAME

KU ..... 60 vs. Oklahoma, 1-4-16  
Opp..... Never

A TEAM HAD 25 OR FEWER TOTAL REBOUNDS IN A GAME

KU ..... 21 vs. Kansas State, 2-3-16  
Opp..... 24 by Long Beach State, 11-29-16

A TEAM OUT-REBOUNDED ITS OPPONENT BY 15+

KU ..... 27 (53-26) vs. UMKC, 12-6-16  
Opp..... 15 (36-21) by Kansas State, 2-3-16

A TEAM OUT-REBOUNDED ITS OPPONENT BY 20+

KU ..... 27 (53-26) vs. UMKC, 12-6-16  
Opp..... Never

A TEAM OUT-REBOUNDED ITS OPPONENT BY 30+

KU ..... 30 (61-31) vs. Alcorn State, 12-2-09  
Opp..... Never

3+ PLAYERS WITH 10+ REBOUNDS IN A GAME

KU ...Markieff Morris (13), Marcus Morris (11) & Thomas Robinson (10) vs. Valparaiso, 11-15-10  
Opp..... Eduardo Najera (12), Eric Martin (10) & Ryan Humphrey (10) of Oklahoma, 2-20-99

2 PLAYERS WITH A DOUBLE-DOUBLE IN SAME GAME

KU ..... Frank Mason III (17 pts, 10 reb) & Perry Ellis (15 pts, 10 reb) at Texas Tech, 1-9-16  
Opp..... Ryan Spangler (14 pts, 18 reb) & Khadeem Lattin (10 pts, 14 reb) of Oklahoma, 1-4-16

3 PLAYERS WITH A DOUBLE-DOUBLE IN SAME GAME

KU ..... Elijah Johnson (12 pts, 10 ast), Jeff Withey (15 pts, 12 reb)  
& Kevin Young (10 pts, 12 reb) vs. Iowa State, 1-9-13  
Opp..... Never

A PLAYER WITH A TRIPLE-DOUBLE IN A GAME

KU ..... Jeff Withey (16 pts, 12 reb, 12 blk) vs. San Jose State, 11-26-12  
Opp..... Denzel Valentine (29 pts, 12 reb, 12 ast) of Michigan State, 11-17-15

A TEAM HAD 25+ ASSISTS IN A GAME

KU ..... 28 vs. UNC Asheville, 11-25-16  
Opp..... 26 by Oklahoma, 1-10-94

A TEAM HAD 7 OR FEWER ASSISTS IN A GAME

KU ..... 7 at Oklahoma, 3-7-15  
Opp..... 7 by Stanford, 12-3-16

A TEAM COMMITTED 25 TURNOVERS IN A GAME

KU ..... 27 vs. Missouri, 2-9-09  
Opp..... 26 by UMKC, 1-5-11

## THE LAST TIME...

### A TEAM COMMITTED 7 OR FEWER TURNOVERS IN A GAME

KU ..... 7 vs. Oklahoma State, 2-15-16  
Opp. .... 6 by Connecticut, 3-19-16

### A TEAM HAD 15+ STEALS IN A GAME

KU ..... 15 vs. Towson, 11-11-11  
Opp. .... 22 by West Virginia, 1-16-16

### A TEAM DID NOT HAVE A STEAL IN A GAME

KU ..... vs. Syracuse, 3-18-01  
Opp. .... Oakland, 11-25-09

### A TEAM HAD 10+ BLOCKED SHOTS IN A GAME

KU ..... 12 vs. Nebraska, 12-10-16  
Opp. .... 12 by Oklahoma, 1-4-16

### A TEAM DID NOT BLOCK A SHOT IN A GAME

KU ..... at Oklahoma State, 1-20-16  
Opp. .... Long Beach State, 11-29-16

### A TEAM COMMITTED 30+ FOULS IN A GAME

KU ..... 32 vs. Indiana, 11-11-16  
Opp. .... 31 by Indiana, 11-11-16

### A TEAM COMMITTED 10 OR FEWER FOULS IN A GAME

KU ..... 9 vs. Lafayette, 12-20-14  
Opp. .... 10 by Missouri, 2-4-12

### A TEAM HAD TWO PLAYERS DISQUALIFIED (FOUL OUT)

KU ..... Landen Lucas / Dwight Coleby vs. Georgia, 11-22-16  
Opp. .... Robert Johnson / Thomas Bryant of Indiana, 11-11-16

### A TEAM HAD THREE PLAYERS DISQUALIFIED (FOUL OUT)

KU .. Frank Mason III / Devonte' Graham / Carlton Bragg Jr. / Landen Lucas vs. Indiana, 11-11-16  
Opp. .... Poythress / Willis / Lee / Labissiere of Kentucky, 1-30-16

### A TEAM HAD FOUR PLAYERS DISQUALIFIED (FOUL OUT)

KU .. Frank Mason III / Devonte' Graham / Carlton Bragg Jr. / Landen Lucas vs. Indiana, 11-11-16  
Opp. ....

### A TEAM SCORED 50+ POINTS IN A HALF

KU ..... 54, 1st half vs. Nebraska, 12-10-16  
Opp. .... 51, 2nd half by Austin Peay, 3-17-16

### A TEAM SCORED 60+ POINTS IN A HALF

KU ..... 70, 2nd half vs. Chaminade, 11-23-15  
Opp. .... 60, 2nd half by Texas Tech, 2-13-99

### A TEAM HAD 20 OR FEWER POINTS IN A HALF

KU ..... 18, 1st half at Baylor, 1-7-15  
Opp. .... 20, 1st half by UNLV, 12-22-16

### A TEAM SHOT 70% OR BETTER FG IN A HALF

KU ..... 70.4 (19-27) vs. Holy Cross, 12-9-15  
Opp. .... 75.0%, 1st half by Baylor, 1-25-93

### A TEAM SHOT 20% OR WORSE FG IN A HALF

KU ..... 13.6%, 1st half at TCU, 2-6-13  
Opp. .... 20.0%, 1st half by Baylor, 3-13-15

### A TEAM MADE 7+ 3-POINTERS IN A HALF

KU ..... 9, 1st half vs. UMKC, 12-6-16  
Opp. .... 8, 2nd half, by Texas Tech, 1-7-17

### A TEAM MADE DID NOT MAKE A 3-POINTER IN A HALF

KU ..... 0-8, 1st half, vs. Davidson, 12-17-16  
Opp. .... 0-3, 2nd half, Stanford, 12-3-16

### A TEAM DID NOT MAKE A FREE THROW IN A HALF

KU ..... 1st half at Iowa State, 1-25-16  
Opp. .... 1st half by Texas Tech, 1-7-17

### A TEAM DID NOT ATTEMPT A FREE THROW IN A HALF

KU ..... 1st half at Iowa State, 1-25-16  
Opp. .... 1st half by Texas Tech, 1-7-17

### A TEAM HAD 30+ REBOUNDS IN A HALF

KU ..... 32, 2nd half vs. UMKC, 12-6-16  
Opp. .... 32, 1st half by Rhode Island, 12-30-06

### A TEAM HAD 15+ ASSISTS IN A HALF

KU ..... 18, 2nd half vs. Chaminade, 11-23-15  
Opp. .... 15, 1st half by North Carolina, 3-25-12

### A TEAM HAD 10+ STEALS IN A HALF

KU ..... 10, 2nd half vs. UMKC, 1-5-11  
Opp. .... 11, 2nd half by Long Beach State, 12-6-11

### A TEAM HAD 7+ BLOCKED SHOTS IN A HALF

KU ..... 7, 2nd half, vs. Siena, 11-18-16  
Opp. .... 7, 1st half and 2nd half by Texas, 2-28-15

### A PLAYER SCORED 30+ POINTS IN A GAME

KU ..... 30 by Frank Mason III vs. UMKC, 12-6-16  
Opp. .... 30 by Yante Maten of Georgia, 11-22-16

### A PLAYER SCORED 40+ POINTS IN A GAME

KU ..... 41 by Andrew Wiggins at West Virginia, 3-8-14  
Opp. .... 46 by Buddy Hield of Oklahoma, 1-4-16

### A PLAYER SHOT 80% OR BETTER FG IN A GAME (MIN. 10 ATT.)

KU ..... 80.0 (8-10) Frank Mason III vs. UNC Asheville, 11-25-16  
Opp. .... 82.4 (14-17) by Jaysean Paige of West Virginia, 1-12-16

### A PLAYER MADE 7+ 3-POINTERS IN A GAME

KU ..... 8 by Mario Chalmers vs. Texas, 3-16-08  
Opp. .... 8 by Buddy Hield of Oklahoma, 1-4-16

### A PLAYER SHOT 100% 3-POINT FG (MIN. 5 ATT.)

KU ..... 5-5 by Frank Mason III vs. UNC Asheville, 11-25-16  
Opp. .... 5-5 by Desmond Mason of Oklahoma State, 2-7-00

### A PLAYER MADE 12+ FREE THROWS IN A GAME

KU ..... 13 (13-15) Frank Mason III vs. Indiana, 11-11-16  
Opp. .... 19 (19-22) by Reid Travis of Stanford, 12-3-16

### A PLAYER SHOT 100% FREE THROWS IN A GAME (MIN. 10 ATT.)

KU ..... 10-10 by Perry Ellis vs. Montana, 12-19-15  
Opp. .... 12-12 by Taurean Prince of Baylor, 1-2-16

### A PLAYER HAD 8+ OFFENSIVE REBOUNDS IN A GAME

KU ..... 9 by Jeff Withey vs. Baylor, 1-16-12  
Opp. .... 8 by Yante Maten of Georgia, 11-22-16

### A PLAYER HAD 12+ DEFENSIVE REBOUNDS IN A GAME

KU ..... 12 by Landen Lucas vs. WEST VIRGINIA, 2-9-16  
Opp. .... 15 by Ryan Spangler of Oklahoma, 1-4-16

### A PLAYER HAD 15+ TOTAL REBOUNDS IN A GAME

KU ..... 17 by Landen Lucas at TCU, 12-30-16  
Opp. .... 18 by Ryan Spangler of Oklahoma, 1-4-16

### A PLAYER HAD 10+ ASSISTS IN A GAME

KU ..... 11 by Devonte' Graham vs. UNC Asheville, 11-25-16  
Opp. .... 12 by Denzel Valentine of Michigan State, 11-17-15

### A PLAYER HAD 7+ TURNOVERS IN A GAME

KU ..... 7 by Frank Mason III at West Virginia, 1-12-16  
Opp. .... 8 by Trey Zeigler of TCU, 3-12-15

### A PLAYER HAD 7+ BLOCKED SHOTS IN A GAME

KU ..... 8 by Joel Embiid vs. Oklahoma State, 1-18-14  
Opp. .... 7 by Prince Ebeh of Texas, 1-23-16

### A PLAYER HAD 7+ STEALS IN A GAME

KU ..... 7 by Xavier Henry vs. Baylor, 1-20-10  
Opp. .... 7 by Terry Black of Baylor, 2-26-00

### A PLAYER PLAYED ALL 40 MINUTES IN REGULATION

KU ..... Wayne Selden Jr. vs. Vanderbilt, 11-25-15  
Opp. .... Monte Morris of Iowa State, 3-5-16

NOTES: CBE Hall of Fame Classic in Kansas City ... Kansas opened the game 17-0 and led 25-3 in the first half ... KU makes a season-high 12 3-pointers ... Career-high 22 points for Jackson ... Mason's third 20-point game of the season ... Graham leads KU in assists for the second-straight game ... Mykhailiuk's season high with four 3-pointers.



5 #5/6 Kansas 65, Georgia 54 (11-22-16, Kansas City, Mo.)

Georgia 54 • 3-2

#	Player		Total		3-Ptr		Rebounds			PF	TP	A TO Blk Stl					Min		
			FG	FGA	FG	FGA	FT	FTA	Off			Def	Tot	A	TO	Blk		Stl	
01	Maten,Yante	f	11	23	1	1	7	11	8	5	13	2	30	1	0	1	1	36	
34	Ogbelde,Derek	f	2	3	0	0	0	2	3	2	5	2	4	2	3	1	0	17	
00	Jackson,William II	g	2	5	2	4	1	2	0	2	2	3	7	1	1	0	1	24	
03	Parker,Juwan	g	2	9	0	3	1	2	0	4	4	3	5	0	0	1	1	26	
30	Frazier,J.J.	g	1	10	0	6	0	0	0	4	4	1	2	2	3	0	0	33	
02	Harris,Jordan		1	4	0	0	1	2	0	1	1	2	3	2	4	1	1	14	
04	Crump,Tyree		0	1	0	1	0	0	1	0	1	0	0	0	0	0	0	3	
05	Diatla,Pape		0	2	0	2	0	0	1	3	4	1	0	0	1	1	1	17	
13	Wilridge,E'Torrior		0	0	0	0	0	0	0	0	0	0	0	0	1	0	0	1	
24	Kessler,Houston		0	0	0	0	0	0	0	1	0	0	0	0	1	0	0	4	
25	Geno,Kenny Paul		0	0	0	0	0	0	0	0	0	0	0	0	0	0	0	1	
32	Edwards,Mike		0	3	0	1	3	4	2	2	4	1	3	0	1	0	1	24	
Team									2	3	5								
Totals				19	60	3	18	13	23	17	27	44	15	54	8	14	5	6	200
FG % 1st Half: 8-28			28.6%	2nd half: 11-32			34.4%	Game: 19-60			31.7%								Deadball Rebounds 6
3FG % 1st Half: 0-8			0.0%	2nd half: 3-10			30.0%	Game: 3-18			16.7%								
FT % 1st Half: 9-15			60.0%	2nd half: 4-8			50.0%	Game: 13-23			56.5%								

Kansas 65 • 4-1

#	Player		Total		3-Ptr		Rebounds			PF	TP	A TO Blk Stl					Min	
			FG	FGA	FG	FGA	FT	FTA	Off			Def	Tot	A	TO	Blk		Stl
15	Bragg Jr., Carlton	f	1-3	0-0	1-1		1	0	1	3	3	0	0	0	0	10		
33	Lucas, Landen	f	0-0	0-0	0-0		0	2	2	5	0	1	3	0	0	10		
00	Mason III, Frank	g	7-13	2-4	3-3		1	4	5	1	19	3	5	0	3	37		
04	Graham, Devonte'	g	5-15	3-9	1-2		0	2	2	0	14	2	1	0	4	36		
11	Jackson, Josh	g	6-11	0-0	3-6		3	8	11	3	15	3	3	1	0	35		
02	Vick, Lagerald		3-11	0-2	3-3		5	3	8	2	9	1	2	0	0	24		
10	Mykhailiuk, Svi		1-7	1-6	0-0		0	3	3	2	3	1	0	0	1	23		
22	Coleby, Dwight		1-2	0-0	0-0		1	3	4	5	2	1	0	4	0	20		
35	Azubuike, Udoka		0-0	0-0	0-0		0	1	1	2	0	0	0	1	0	5		
Team							2	1	3									
Totals				24-62	6-21		11-15	13	27	40	23	65	12	14	6	8	200	
FG % 1st Half: 12-34			35.3%	2nd half: 12-28			42.9%	Game: 24-62			38.7%							Deadball Rebounds 2,1
3FG % 1st Half: 4-13			30.8%	2nd half: 2-8			25.0%	Game: 6-21			28.6%							
FT % 1st Half: 7-11			63.6%	2nd half: 4-4			100.0	Game: 11-15			73.3%							

Officials: Paul Janssen, Kipp Kissinger, Patrick Adams

Technical fouls: Georgia-None. Kansas-None.

Attendance: 12147

CBE Hall of Fame Classic Championship Game

KU #33 L. Lucas (3:03) & #22 D. Coleby (2:45) fouled out in the 2nd half

CBE HOF Classic All Tournament Team:

J. Jackson (MVP), F. Mason, Y. Maten, D. Graham, T. Cavanaugh

Score by periods	1st	2nd	Total
Georgia	25	29	54
Kansas	35	30	65

Last FG - UGA 2nd-00:07, KU 2nd-02:05.

Largest lead - UGA by 6 1st-16:00, KU by 18 2nd-10:54.

UGA led for 05:13. KU led for 31:22. Game was tied for 03:25.

Score tied - 4 times.

Lead changed - 6 times.

NOTES: Championship game of the CBE Hall of Fame Classic ... Kansas wins the event for the second time and improves to 10-1 all-time in the event ... Jackson first career double-double ... Jackson (MVP), Mason and Graham on the all-tournament team ... Coleby plays a season-high 20 minutes ... Mason leads KU in scoring for the fourth time in five games in 2016-17.

7 at #4/5 Kansas 91, Long Beach State 61 (11-29-16)

Long Beach State 61 • 1-8

#	Player		Total		3-Ptr		Rebounds			PF	TP	A TO Blk Stl				Min
			FG-FGA	FG-FGA	FT-FTA	Off	Def	Tot	A			TO	Blk	Stl		
00	Levin, Gabe	f	5-13	1-2	0-0	3	1	4	3	11	1	2	0	0	23	
04	Yussuf, Temidayo	f	1-6	0-0	4-4	0	0	0	1	6	1	4	0	0	15	
35	Jackson, Javonnitie	f	3-5	0-0	3-4	2	1	3	2	9	2	1	0	1	25	
03	Blackwell, Noah	g	3-5	1-2	0-0	0	2	2	1	7	2	1	0	0	21	
21	Bibbins, Justin	g	5-9	3-6	0-0	0	4	4	1	13	5	4	0	1	30	
02	Jackson, Loren		0-0	0-0	1-2	0	1	1	2	1	1	2	0	1	18	
05	Riggins, Mason		1-3	0-0	1-6	1	2	3	1	3	0	0	0	1	16	
11	Griffin, Jordan		0-4	0-1	0-0	0	1	1	1	0	0	0	0	0	12	
13	Ogalue, Barry		4-9	0-1	1-2	0	0	0	0	9	0	0	0	1	9	
20	Moye, Anson		0-0	0-0	0-0	0	0	0	0	0	1	0	0	0	5	
22	Williams, LaRond		1-2	0-0	0-0	2	2	4	3	2	0	1	0	1	13	
23	Prince, Roschon		0-1	0-0	0-0	0	0	0	0	0	0	0	0	2	13	
Team						1	1	2								
Totals			23-57	5-12	10-18	9	15	24	15	61	13	15	0	8	200	
FG % 1st Half: 8-24 33.3%			2nd half: 15-33 45.5%	Game: 23-57 40.4%		Deadball										
3FG % 1st Half: 9-14 64.3%			2nd half: 2-4 50.0%	Game: 5-12 41.7%		Rebounds										
FT % 1st Half: 6-8 75.0%			2nd half: 4-10 40.0%	Game: 10-18 55.6%		5										

Kansas 91 • 6-1

#	Player		Total		3-Ptr		Rebounds			PF	TP	A TO Blk Stl				Min
			FG	FGA	FG	FGA	FT	FTA	Off			Def	Tot			
35	Azubuike, Udoka	c	3-6	0-0	2-6	3	4	7	2	8	0	1	0	0	23	
00	Mason III, Frank	g	3-6	1-3	1-2	2	4	6	1	8	2	0	0	0	28	
02	Vick, Lagerald	g	9-9	4-4	1-2	1	1	2	2	23	1	2	1	2	29	
04	Graham, Devonte'	g	5-7	2-4	0-0	1	1	2	2	12	4	3	0	2	28	
11	Jackson, Josh	g	3-8	2-5	5-8	2	3	5	4	13	4	4	1	3	29	
10	Mykhailiuk, Svi		5-10	4-8	0-0	0	2	2	0	14	1	1	0	2	24	
12	Vang, Tucker		0-1	0-0	0-0	0	0	0	0	0	0	0	0	0	3	
15	Bragg Jr., Carlton		3-7	0-1	0-0	3	3	6	3	6	1	2	0	0	11	
20	Self, Tyler		1-1	1-1	0-0	1	0	1	0	3	0	3	0	0	3	
21	Young, Clay		0-0	0-0	0-0	0	1	1	0	0	1	0	0	0	3	
22	Coleby, Dwight		1-1	0-0	0-0	0	5	5	0	2	1	0	1	0	12	
44	Lightfoot, Mitch		1-1	0-0	0-1	1	2	3	4	2	0	1	0	1	7	
Team						0	1	1								
Totals				34-57	14-26	9-19	13	28	41	18	91	21	19	3	10	200
FG % 1st Half: 18-27			66.7%	2nd half: 16-30	53.3%	Game: 34-57			59.6%	Deadball Rebound: 5						
3FG % 1st Half: 9-14			64.3%	2nd half: 5-12	41.7%	Game: 14-26			53.8%							
FT % 1st Half: 3-8			37.5%	2nd half: 6-11	54.5%	Game: 9-19			47.4%							

Officials: Joe DeRosa, Paul Janssen, James Luckie

Technical fouls: Long Beach State-None. Kansas-None.

Attendance: 16300

Score by periods	1st	2nd	Total
Long Beach State	25	36	61
Kansas	48	43	91

Last FG - LBSU 2nd-01:57, KU 2nd-01:09.

Largest lead - LBSU by 3 1st-18:26, KU by 37 2nd-08:21.

LBSU led for 01:10. KU led for 37:10. Game was tied for 01:39.

Score tied - 2 times.

Lead changed - 1 time.

NOTES: Fifth-straight win for Kansas ... KU extends the nation's active longest home court winning streak to 45 games, including 43 in Allen Fieldhouse ... KU leads by 20 or more at

9 at #3/3 Kansas 105, UMKC 62 (12-6-16)

UMKC 62 • 6-4																	
##	Player		Total		3-Ptr	Rebounds			PF	TP	A	TO	Blk	Stl	Min		
			FG-FGA	FG-FGA	FT-FTA	Off	Def	Tot									
03	Steward, Kyle	f	2-7	2-3	1-2	0	2	2	4	7	0	1	0	0	22		
04	Tillman, Darnell	c	1-3	0-0	0-0	4	1	5	1	2	2	0	1	0	19		
01	King, Dashawn	g	0-2	0-1	0-0	0	1	1	1	0	1	2	0	0	17		
02	Ross, Isaiah	g	3-5	3-4	0-0	0	1	1	0	9	0	0	0	1	20		
04	Boyd, LaVell	g	6-14	2-7	3-3	0	2	2	0	17	2	3	0	0	25		
00	Bishop, Xavier		2-6	1-4	1-2	1	1	2	1	6	1	3	0	2	18		
05	Giles, Jordan		2-7	1-2	1-2	1	3	4	2	6	0	0	2	0	15		
10	Robinson, Broderick		0-2	0-1	2-2	0	2	2	2	2	2	0	0	1	12		
11	Leach, Grant		0-1	0-1	0-0	0	1	1	0	0	0	0	0	0	7		
22	Clark, Duane		2-6	0-0	0-0	0	1	1	2	4	0	3	0	1	15		
25	Newbill, Broderick		3-5	1-1	0-0	0	1	1	2	7	1	0	0	0	12		
30	Leek, Aleer		1-2	0-1	0-0	1	0	1	3	2	0	1	0	1	12		
32	Ross, Broderick		0-2	0-1	0-0	0	0	0	0	0	0	0	0	0	6		
Team						3	0	3									
Totals			22-62	10-26	8-11	10	16	26	18	62	9	14	3	6	200		
FG % 1st Half: 13-31			41.9%	2nd half: 9-31		29.0%	Game: 22-62		35.5%	Deadball Rebounds							
3FG % 1st Half: 3-15			53.3%	2nd half: 2-11		18.2%	Game: 10-26		38.5%	1							
FT % 1st Half: 1-1			100.0	2nd half: 7-10		70.0%	Game: 8-11		72.7%								

Kansas 105 • 8-1																	
##	Player		Total		3-Ptr		Rebounds			PF	TP	A	TO	Blk	Stl	Min	
			FG-FGA	FG-FGA	FT-FTA	Off	Def	Tot									
35	Azubuike, Udoka	c	0-2	0-0	4-8	2	1	3	1	4	0	2	2	0	0	12	
00	Mason III, Frank	g	11-14	6-7	2-2	0	5	5	0	30	5	0	0	3	31	37	
02	Vick, Lagerald	g	2-3	1-1	0-0	0	2	2	2	5	3	1	2	1	22	25	
04	Graham, Devonte'	g	6-8	6-8	0-0	1	2	3	3	18	4	1	0	1	25	28	
11	Jackson, Josh	g	8-12	0-1	3-4	6	6	12	2	19	5	3	1	1	28	33	
10	Mykhailiuk, Svi	g	4-12	2-7	0-2	5	2	7	2	10	2	2	0	0	0	28	
12	Vang, Tucker		0-0	0-0	0-0	0	1	1	0	0	0	0	0	0	0	3	
15	Bragg Jr., Carlton		4-11	0-2	1-2	4	1	5	2	9	1	1	1	0	12	21	
20	Self, Tyler		0-1	0-1	0-0	0	0	0	1	0	1	1	0	0	0	3	
21	Young, Clay		0-0	0-0	0-0	1	1	2	0	0	0	0	0	0	0	3	
22	Coleby, Dwight		3-5	0-0	0-0	0	2	2	0	6	0	0	0	0	1	5	
33	Lucas, Landen		1-1	0-0	2-2	1	4	5	2	4	1	1	0	0	14	44	
44	Lightfoot, Mitch		0-0	0-0	0-2	0	5	5	1	0	0	0	1	0	1	14	
Team						1	0	1									
Totals				39-69	15-27	12-22	21	32	53	16	105	22	12	7	7	200	
FG % 1st Half: 18-34			52.9%	2nd half: 21-35			60.0%	Game: 39-69			56.5%	Deadball Rebounds 3					
3FG % 1st Half: 9-15			60.0%	2nd half: 6-12			50.0%	Game: 15-27			55.6%						
FT % 1st Half: 6-8			75.0%	2nd half: 6-14			42.9%	Game: 12-22			54.5%						

Officials: Ray Natili, Jeb Hartness, Byron Jarrett  
Technical fouls: UMKC-None. Kansas-None.  
Attendance: 16300  
KU head coach Bill Self wins career game 600

Score by periods			
UMKC	35	27	62
Kansas	51	54	105

Last FG - UMKC 2nd-02:42, KU 2nd-00:47.  
Largest lead - UMKC None, KU by 45 2nd-03:58.  
UMKC led for 00:00. KU led for 39:10. Game was tied for 00:32.

Score tied - 0 times.  
Lead changed - 0 times.

NOTES: Bill Self's 600th career victory making him the 46th all-time and ninth fastest to accomplish the feat ... Kansas sets KU Allen Fieldhouse record with 15 3-pointers made, one shy of the KU single-game record ... KU season high with 53 rebounds ... Mason ties his career high with 30 points ... Jackson's second double-double of the season.

11 #3/3 Kansas 89, Davidson 71 (12-17-16, Kansas City, Missouri)

Davidson 71 • 5-4																	
##	Player	Total		3-Ptr		Rebounds			PF	TP	A				Stl	Min	
		FG-FGA	FG-FGA	FT-FTA	Off	Def	Tot	TO			Blk						
22	MAGARITY, Will	f	2-6	1-5	4-4	1	3	4	3	9	1	2	1	2	24		
23	ALDRIDGE, Peyton	f	7-14	5-10	3-4	1	7	8	1	22	0	2	0	0	35		
03	GUDMUNDSSON, Jon A	g	3-7	1-2	0-0	0	1	1	4	7	2	1	0	1	29		
12	GIBBS, Jack	g	3-14	2-7	4-6	3	4	7	2	12	6	3	0	0	34		
02	REIGEL, Rusty	g	1-2	0-0	0-0	2	2	4	2	2	2	1	0	0	27		
00	KOVACEVIC, Dusan		1-3	0-2	1-3	0	0	0	1	3	0	0	0	0	10		
01	EKWU, Nathan		5-7	0-0	0-2	2	6	8	4	10	1	2	0	1	23		
02	WATKINS, Jordan		0-0	0-0	0-0	0	0	0	0	0	0	1	0	0	8		
15	MICHELESEN, Oskar		2-2	1-1	1-1	0	0	0	1	6	0	1	0	0	6		
20	PRITCHETT, Kishawn		0-0	0-0	0-0	0	0	0	0	0	0	0	0	0	3		
40	MCAULIFFE, Andrew		0-1	0-0	0-0	0	1	1	0	0	0	0	0	0	1		
Team						0	1	1									
Totals			24-56	10-27	13-20	9	25	34	18	71	12	13	1	4	200		
FG % 1st Half: 15-31		48.4%	2nd half: 9-25		36.0%	Game: 24-56		42.9%								Deadball	
3FG % 1st Half: 7-16		43.8%	2nd half: 3-11		27.3%	Game: 10-27		37.0%								Rebounds	
FT % 1st Half: 6-9		66.7%	2nd half: 7-11		63.6%	Game: 13-20		65.0%								1	

Kansas 89 • 10-1																	
##	Player		Total		3-Ptr		Rebounds			PF	TP	A	TO	Blk	Stl	Min	
			FG-FGA	FG-FGA	FT-FTA	Off	Def	Tot									
35	Azubuikie, Udoka	c	2-2	0-0	1-2	0	0	0	3	5	0	1	0	0	7		
00	Mason III, Frank	g	4-13	2-6	8-9	1	5	6	3	18	7	3	0	1	36		
04	Graham, Devonte'	g	5-8	0-3	0-2	1	1	2	3	10	3	0	2	3	32		
10	Mykhailiuk, Svi	g	4-8	1-5	4-6	1	3	4	3	13	1	2	0	3	33		
11	Jackson, Josh	g	8-17	1-3	1-1	5	3	8	3	18	3	0	1	2	27		
02	Vick, Lagerald		3-9	2-4	0-0	0	3	3	1	8	1	0	1	0	22		
15	Bragg Jr., Carlton		2-4	0-0	3-4	3	5	8	0	7	0	0	0	1	18		
33	Lucas, Landen		4-6	0-0	0-0	4	4	8	2	8	1	0	1	0	21		
44	Lightfoot, Mitch		1-1	0-0	0-0	0	0	0	0	2	0	0	0	0	4		
Team						0	4	4									
Totals				33-68	6-21	17-24	15	28	43	18	89	16	6	5	10	200	
FG % 1st Half: 19-39			48.7%	2nd half: 14-29			48.3%	Game: 33-68			48.5%				Deadball Rebounds 2,1		
3FG % 1st Half: 0-8			0.0%	2nd half: 6-13			46.2%	Game: 6-21			28.6%						
FT % 1st Half: 4-5			80.0%	2nd half: 13-19			68.4%	Game: 17-24			70.8%						

Officials: Paul Janssen, Don Daily, Chance Moore  
Technical fouls: Davidson-None. Kansas-None.  
Attendance: 17820

Score by periods			
Davidson	43	28	71
Kansas	42	47	89

Last FG - DAV 2nd-00:21, KU 2nd-02:10.  
Largest lead - DAV by 5 2nd-18:30, KU by 22 2nd-02:10.  
DAV led for 06:00. KU led for 31:06. Game was tied for 02:54.

Score tied - 8 times.  
Lead changed - 16 times.

NOTES: Jayhawk Shootout presented by Shawnee Mission Health ... Kansas wins seventh-straight game in Sprint Center, including 3-0 in 2016-17 ... Mason's 10th game of 18 or more points ... Season-high eight rebounds for Lucas ... Jackson pulls down at least eight rebounds for the third time this season ... Jackson's sixth game with multiple steals.

10 at #3/3 Kansas 89, Nebraska 72 (12-10-16)

Nebraska 72 • 5-5																		
#	Player		Total	3-Ptr		Rebounds			PF	TP	A	TO	Blk	Stl		Min		
			FG-FGA	FG-FGA	FT-FTA	Off	Def	Tot										
00	McVeigh, Jack	f	0-0	0-0	0-0	0	0	0	0	0	0	0	0	1	7			
12	Jacobson, Michael	f	1-8	0-1	2-2	4	3	7	4	4	0	3	0	1	19			
30	Morrow Jr., Ed	f	7-10	0-0	2-2	3	4	7	1	16	2	1	0	0	24			
00	Webster, Tai	g	9-20	1-2	3-3	0	2	2	1	22	5	3	0	1	36			
05	Watson Jr., Glynn	g	2-6	1-1	0-0	2	2	4	5	5	1	3	0	2	29			
01	Gill, Anton		2-6	1-2	2-2	1	0	1	0	7	0	0	0	1	22			
02	Horne, Jariah		0-1	0-1	0-0	0	1	1	0	0	0	1	0	0	5			
11	Taylor, Evan		3-6	0-0	2-2	0	1	1	0	8	2	0	0	1	13			
15	Roby, Isaiah		0-4	0-0	0-0	2	1	3	0	0	2	0	1	0	19			
23	Fuller, Nick		0-1	0-0	0-0	0	1	1	2	0	0	0	0	0	7			
32	Tshimanga, Jordy		3-7	0-0	4-7	3	5	8	4	10	0	1	2	1	19			
	Team					0	0	0										
	Totals		27-69	3-7	15-18	16	19	35	17	72	12	12	3	8	200			
	FG % 1st Half: 13-32	40.6%	2nd half: 14-37	37.8%	Game: 27-69	39.1%									Deadball			
	3FG % 1st Half: 1-2	50.0%	2nd half: 2-5	40.0%	Game: 3-7	42.9%									Rebounds			
	FT % 1st Half: 7-10	70.0%	2nd half: 8-8	100.0	Game: 15-18	83.3%									2			

13 #3/3 Kansas 86, at TCU 80 (12-30-16)

Kansas 86 • 12-1, 1-0

#	Player	Total		3-Ptr	FT-FTA	Rebounds			PF	TP	A	TO	Blk	Stl	Min
		FG-FGA	FG-FGA			Off	Def	Tot							
33	Lucas, Landen	c	7-9	0-0	1-3	7	10	17	4	15	1	1	0	0	30
00	Mason III, Frank	g	6-13	1-4	9-10	1	3	4	2	22	7	1	0	2	35
04	Graham, Devonte'	g	3-14	1-7	4-4	0	2	2	1	11	6	1	0	0	36
10	Mykhailiuk, Svi	g	4-7	3-5	1-2	1	2	3	2	12	3	3	1	0	37
11	Jackson, Josh	g	2-8	0-0	0-0	1	1	2	5	4	3	1	0	1	12
02	Vick, Lagerald	g	5-11	3-6	4-4	0	2	2	17	0	0	1	1	0	34
15	Bragg Jr., Carlton	g	2-5	0-0	1-2	4	5	9	3	5	0	1	1	1	16
Team						0	0	0	1						
Totals			29-67	8-22	20-25	14	25	39	20	86	20	8	3	4	200

FG % 1st Half: 18-36 50.0% 2nd half: 11-31 35.5% Game: 29-67 43.3% Deadball Rebounds 2  
3FG % 1st Half: 5-13 38.5% 2nd half: 3-9 33.3% Game: 8-22 36.4%  
FT % 1st Half: 7-8 87.5% 2nd half: 13-17 76.5% Game: 20-25 80.0%

TCU 80 • 11-2, 0-1

#	Player	Total		3-Ptr	FT-FTA	Rebounds			PF	TP	A	TO	Blk	Stl	Min
		FG-FGA	FG-FGA			Off	Def	Tot							
10	Brodziansky, Vlad	f	9-19	0-0	10-11	4	5	9	1	28	0	0	3	0	31
15	Miller, JD	f	2-6	2-5	2-5	2	6	8	0	8	2	2	1	1	23
00	Fisher, Jaylen	g	1-5	0-1	2-2	0	1	1	4	4	9	5	0	0	38
25	Robinson, Alex	g	5-10	0-2	0-1	0	0	0	4	10	4	2	1	2	27
34	Williams, Kenrich	g	3-9	2-5	3-4	3	8	11	3	11	2	2	0	1	39
01	Bane, Desmond	g	2-4	0-1	0-0	2	2	4	4	4	0	1	1	0	9
02	Williams, Michael	g	1-2	0-0	2-2	0	1	1	0	4	2	1	0	1	7
11	Parrish, Brandon	g	3-5	3-4	0-0	0	1	1	2	9	0	0	0	0	17
32	Shepherd, Karviar	g	1-1	0-0	0-0	0	1	1	1	2	0	2	0	0	5
33	Washburn, Chris	g	0-0	0-0	0-0	0	0	0	1	0	0	0	0	0	4
Team						1	2	3							
Totals			27-61	7-18	19-25	12	27	39	20	80	19	15	6	5	200

FG % 1st Half: 14-29 48.3% 2nd half: 13-32 40.6% Game: 27-61 44.3% Deadball Rebounds 3  
3FG % 1st Half: 5-8 62.5% 2nd half: 2-10 20.0% Game: 8-22 36.4%  
FT % 1st Half: 11-13 84.6% 2nd half: 8-12 66.7% Game: 19-25 76.0%

Officials: Doug Sirmons, Patrick Adams, Kipp Kissingner  
Technical fouls: Kansas-Jackson, Josh; TEAM. TCU-None.  
Attendance: 6579

Score by periods	1st	2nd	Total	In	Off	2nd	Fast	Bench
Kansas	48	38	86	Points	Paint	T/O	Chance	Break
TCU	44	36	80	KU 32	20	12	6	22
				TCU 38	9	10	6	19

Last FG - KU 2nd-01:23, TCU 2nd-02:35.  
Largest lead - KU by 9 2nd-04:09, TCU by 10 1st-12:57.  
KU led for 26:57. TCU led for 11:30. Game was tied for 01:17.  
Score tied - 2 times.  
Lead changed - 1 time.

NOTES: Kansas wins conference opener for the 26th-consecutive season, beginning in 1991-92 ... KU improved to 2-0 in true road games ... Lucas' first double-double of the season and fifth of his career ... Career-high 17 rebounds for Lucas ... Mason's seventh 20-point game of the season, 11th of his career ... Vick's fourth 10-plus point game.

15 at #3/2 Kansas 85, Texas Tech 68 (1-7-17)

Texas Tech 68 • 12-3, 1-2 Big 12

#	Player	Total		3-Ptr	FT-FTA	Rebounds			PF	TP	A	TO	Blk	Stl	Min
		FG-FGA	FG-FGA			Off	Def	Tot							
05	Gray, Justin	f	1-2	0-0	0-0	0	1	1	1	2	1	0	1	0	27
11	Smith, Zach	f	7-11	3-5	0-0	3	4	7	3	17	3	4	3	0	35
21	Livingston, Anthony	f	2-8	0-5	2-2	1	2	3	3	6	0	3	0	0	14
02	Thomas, Devon	g	1-3	1-3	0-0	1	0	1	4	3	3	1	0	0	27
12	Evans, Keenan	g	6-14	3-5	1-2	0	0	0	1	16	5	2	1	2	31
04	Millinghaus, Shadell	g	0-5	0-2	2-2	0	3	3	3	2	0	0	0	1	15
10	Stevenson, Niem	g	1-4	0-2	0-2	2	0	2	1	2	0	1	0	1	11
15	Ross, Aaron	g	5-8	3-3	4-5	2	3	5	3	17	2	0	0	0	25
22	Brandsma, Thomas	g	0-0	0-0	0-0	1	1	2	0	0	0	0	1	0	3
32	Odiase, Norense	g	0-1	0-0	0-0	0	1	1	0	0	0	0	0	0	3
34	Temple, Matthew	g	1-3	1-3	0-0	1	0	1	2	3	1	2	0	0	9
Team						2	1	3			1				
Totals			24-59	11-28	9-13	13	16	29	21	68	15	14	6	4	200

FG % 1st Half: 12-32 37.5% 2nd half: 12-27 44.4% Game: 24-59 40.7% Deadball Rebounds 1  
3FG % 1st Half: 3-13 23.1% 2nd half: 8-15 53.3% Game: 11-28 39.3%  
FT % 1st Half: 0-0 0.0% 2nd half: 9-13 69.2% Game: 9-13 69.2%

Kansas 85 • 14-1, 3-0 Big 12

#	Player	Total		3-Ptr	FT-FTA	Rebounds			PF	TP	A	TO	Blk	Stl	Min
		FG-FGA	FG-FGA			Off	Def	Tot							
33	Lucas, Landen	c	3-6	0-0	2-3	2	4	6	2	8	1	1	2	0	31
00	Mason III, Frank	g	6-11	3-4	11-12	1	4	5	1	26	4	3	0	1	36
04	Graham, Devonte'	g	8-14	4-8	0-0	1	2	3	3	20	4	4	0	1	37
10	Mykhailiuk, Svi	g	2-5	1-3	0-0	1	3	4	5	5	0	1	0	2	21
11	Jackson, Josh	g	7-15	1-2	2-3	5	5	10	3	17	1	2	3	2	31
02	Vick, Lagerald	g	2-4	0-1	2-2	1	1	2	1	6	2	0	0	2	27
15	Bragg Jr., Carlton	g	1-1	0-0	1-2	2	4	6	4	3	1	3	0	1	17
Team						0	2	2							
Totals			29-56	9-18	18-22	13	25	38	19	85	13	14	5	9	200

FG % 1st Half: 13-26 50.0% 2nd half: 16-30 53.3% Game: 29-56 51.8% Deadball Rebounds 2  
3FG % 1st Half: 4-10 40.0% 2nd half: 5-8 62.5% Game: 9-18 50.0%  
FT % 1st Half: 7-10 70.0% 2nd half: 11-12 91.7% Game: 18-22 81.8%

Officials: Tom Eades, Paul Janssen, Michael Greenstein  
Technical fouls: Texas Tech-Livingston, Anthony. Kansas-None.  
Attendance: 16300  
TTU #21 A. Livingston assessed technical foul at :33 in 1st half  
KU #10 S. Mykhailiuk fouled out at 2:30 in 2nd half

Score by periods	1st	2nd	Total	In	Off	2nd	Fast	Bench
Texas Tech	27	41	68	Points	Paint	T/O	Chance	Break
Kansas	37	48	85	TTU 18	13	13	2	24
				KU 30	18	23	16	9

Last FG - TTU 2nd-01:06, KU 2nd-00:34.  
Largest lead - TTU by 2 1st-19:42, KU by 19 2nd-04:56.  
TTU led for 01:01. KU led for 38:00. Game was tied for 00:59.  
Score tied - 1 time.  
Lead changed - 1 time.

NOTES: Kansas' 2,200 all-time victory becoming only the second school in NCAA Division I to accomplish the feat ... KU 14-1 for the second-straight season and seventh time under Bill Self ... KU's 14th-straight victory ties for the sixth longest under Self ... Mason's eighth 20-point effort of 2016-17 ... Jackson's third double-double of the season ... Season-high 20 points for Graham.

14 at #3/2 Kansas 90, Kansas State 88 (1-3-17)

Kansas State 88 • 12-2, 1-1 Big 12

#	Player	Total		3-Ptr	FT-FTA	Rebounds			PF	TP	A	TO	Blk	Stl	Min
		FG-FGA	FG-FGA			Off	Def	Tot							
04	JOHNSON, D.J.	f	4-7	0-0	2-2	2	3	5	5	10	0	1	2	0	22
25	IWUNDU, Wesley	f	6-9	2-2	3-4	2	5	7	4	17	4	0	0	3	25
32	WADE, Dean	f	6-12	0-3	8-9	1	2	3	3	20	0	1	0	2	34
03	STOKES, Kamau	g	4-11	1-4	4-6	2	4	6	1	13	7	3	0	2	37
05	BROWN, Barry	g	6-11	1-4	0-0	0	4	4	0	13	2	2	0	2	36
01	ERVIN II, Carlbe	g	1-2	0-0	0-0	0	0	0	2	2	0	1	0	0	6
10	MAURICE, Isaiah	g	0-0	0-0	0-0	0	0	0	1	0	0	0	0	0	4
20	SNEED, Xavier	g	3-6	2-5	0-0	2	3	5	1	8	1	0	0	1	23
35	BUDKE, Austin	g	1-3	1-3	2-2	0	1	1	1	5	3	0	0	0	13
Team						2	0	2			1				
Totals			31-61	7-21	19-23	11	22	33	18	88	17	9	2	10	200

FG % 1st Half: 15-28 53.6% 2nd half: 16-33 48.5% Game: 31-61 50.8% Deadball Rebounds 2  
3FG % 1st Half: 5-10 50.0% 2nd half: 2-11 18.2% Game: 7-21 33.3%  
FT % 1st Half: 7-8 87.5% 2nd half: 12-15 80.0% Game: 19-23 82.6%

Kansas 90 • 13-1, 2-0 Big 12

#	Player	Total		3-Ptr	FT-FTA	Rebounds			PF	TP	A	TO	Blk	Stl	Min
		FG-FGA	FG-FGA			Off	Def	Tot							
33	Lucas, Landen	f	8-10	0-0	2-4	6	6	12	4	18	1	1	1	0	28
00	Mason III, Frank	g	5-12	4-5	1-2	0	2	2	2	15	4	5	1	0	39
04	Graham, Devonte'	g	4-9	3-7	2-2	0	2	2	1	13	6	1	0	1	37
10	Mykhailiuk, Svi	g	3-7	2-3	3-3	0	0	0	4	11	2	1	1	0	22
11	Jackson, Josh	g	9-15	1-4	3-6	4	5	9	3	22	6	4	1	1	32
02	Vick, Lagerald	g	1-4	1-3	0-0	0	3	3	2	3	2	1	0	0	24
15	Bragg Jr., Carlton	g	3-5	0-0	1-1	2	1	3	2	7	0	2	0	0	15
44	Lightfoot, Mitch	g	0-0	0-0	1-2	0	0	0	1	1	0	0	0	0	3
Team						0	2	2							
Totals			33-62	11-22	13-20	12	21	33	19	90	21	15	4	2	200

FG % 1st Half: 20-32 62.5% 2nd half: 13-30 43.3% Game: 33

2016-17 OVERALL STATS

RECORD:	OVERALL	HOME	AWAY	NEUTRAL
ALL GAMES	14-1	9-0	2-0	3-1
CONFERENCE	3-0	2-0	1-0	0-0
NON-CONFERENCE	11-1	7-0	1-0	3-1

#	Player	gp-gs	min	avg	Total		3-Point		F-Throw		Rebounds				pf	dq	a	to	blk	stl	pts	avg
					fg-fga	fg%	3fg-fga	3fg%	ft-fa	ft%	off	def	tot	avg								
00	Mason III, Frank	15-15	522	34.8	96-181	.530	34-65	.523	73-97	.753	11	56	67	4.5	31	1	85	36	1	19	299	19.9
11	Jackson, Josh	15-15	416	27.7	92-178	.517	9-32	.281	37-68	.544	38	61	99	6.6	45	2	47	34	22	23	230	15.3
04	Graham, Devonte'	15-15	502	33.5	70-152	.461	35-92	.380	20-26	.769	9	34	43	2.9	30	1	69	24	4	23	195	13.0
10	Mykhailiuk, Svi	15-5	391	26.1	59-127	.465	33-73	.452	10-17	.588	14	31	45	3.0	32	1	23	17	3	15	161	10.7
02	Vick, Lagerald	15-5	385	25.7	49-97	.505	19-43	.442	13-15	.867	14	37	51	3.4	28	0	17	18	9	9	130	8.7
33	Lucas, Landen	14-9	295	21.1	42-66	.636	0-0	.000	20-31	.645	37	60	97	6.9	46	2	12	20	13	5	104	7.4
15	Bragg Jr., Carlton	14-5	225	16.1	38-72	.528	0-3	.000	18-27	.667	30	50	80	5.7	37	1	10	15	5	8	94	6.7
35	Azubuike, Udoka	11-6	142	12.9	22-35	.629	0-0	.000	11-29	.379	13	35	48	4.4	31	0	2	15	18	2	55	5.0
22	Coleby, Dwight	9-0	54	6.0	5-12	.417	0-0	.000	2-6	.333	4	15	19	2.1	12	2	2	1	6	1	12	1.3
44	Lightfoot, Mitch	12-0	52	4.3	6-10	.600	1-2	.500	2-10	.200	4	11	15	1.3	11	0	0	2	2	2	15	1.3
20	Self, Tyler	8-0	18	2.3	2-8	.250	1-4	.250	0-0	.000	1	1	2	0.3	1	0	3	6	0	0	5	0.6
21	Young, Clay	6-0	12	2.0	0-0	.000	0-0	.000	0-3	.000	1	4	5	0.8	0	0	1	0	0	0	0	0.0
12	Vang, Tucker	6-0	11	1.8	0-1	.000	0-0	.000	0-0	.000	0	1	1	0.2	0	0	0	1	0	0	0	0.0
Team											11	22	33		1							
Total.....		15	3025		481-939	.512	132-314	.420	206-329	.626	187	418	605	40.3	305	10	271	189	83	107	1300	86.7
Opponents.....		15	3025		359-895	.401	105-295	.356	223-324	.688	170	341	511	34.1	281	-	181	204	47	91	1046	69.7

TEAM STATISTICS	KU	OPP	Date	Opponent	Score	Att.
SCORING	1300	1046	!	11/11/16 vs Indiana	99-103	9475
Points per game	86.7	69.7	#	11/15/16 vs Duke	77-75	19812
Scoring margin	+16.9	-		11/18/16 SIENA	86-65	16300
FIELD GOALS-ATT	481-939	359-895	\$	11/21/16 vs UAB	83-63	10071
Field goal pct	.512	.401	\$	11/22/16 vs Georgia	65-54	12147
3 POINT FG-ATT	132-314	105-295		11/25/16 UNC ASHEVILLE	95-57	16300
3-point FG pct	.420	.356		11/29/16 LONG BEACH STATE	91-61	16300
3-pt FG made per game	8.8	7.0		12/03/16 STANFORD	89-74	16300
FREE THROWS-ATT	206-329	223-324		12/06/16 UMKC	105-62	16300
Free throw pct	.626	.688		12/10/16 NEBRASKA	89-72	16300
F-Throws made per game	13.7	14.9		12/17/16 DAVIDSON	89-71	17820
REBOUNDS	605	511		12/22/16 at UNLV	71-53	14116
Rebounds per game	40.3	34.1	*	12/30/16 at TCU	86-80	6579
Rebounding margin	+6.3	-	*	01/03/17 KANSAS STATE	90-88	16300
ASSISTS	271	181	*	01/07/17 TEXAS TECH	85-68	16300
Assists per game	18.1	12.1				
TURNOVERS	189	204				
Turnovers per game	12.6	13.6				
Turnover margin	+1.0	-				
Assist/turnover ratio	1.4	0.9				
STEALS	107	91				
Steals per game	7.1	6.1				
BLOCKS	83	47				
Blocks per game	5.5	3.1				
ATTENDANCE	148220	72200				
Home games-Avg/Game	9-16469	2-10348				
Neutral site-Avg/Game	-	4-12876				

\* - Big 12 Conference game  
! - Armed Forces Classic (Honolulu)  
# - Champions Classic (N.Y.)  
\$ - CBE Classic (Kansas City)  
% - Big Ten / Big 12 Challenge

Score by Periods	1st	2nd	OT	Totals
Kansas	653	637	10	1300
Opponents	487	545	14	1046



## 2016-17 CONFERENCE ONLY STATS

RECORD:	OVERALL	HOME	AWAY	NEUTRAL
ALL GAMES	3-0	2-0	1-0	0-0
CONFERENCE	3-0	2-0	1-0	0-0
NON-CONFERENCE	0-0	0-0	0-0	0-0

#	Player	gp-gs	min	avg	Total		3-Point		F-Throw		Rebounds				pf	dq	a	to	blk	stl	pts	avg
					fg-fga	fg%	3fg-fga	3fg%	ft-fa	ft%	off	def	tot	avg								
00	Mason III, Frank	3-3	110	36.7	17-36	.472	8-13	.615	21-24	.875	2	9	11	3.7	5	0	15	9	1	3	63	21.0
04	Graham, Devonte'	3-3	110	36.7	15-37	.405	8-22	.364	6-6	1.000	1	6	7	2.3	5	0	16	6	0	2	44	14.7
11	Jackson, Josh	3-3	75	25.0	18-38	.474	2-6	.333	5-9	.556	10	11	21	7.0	11	1	10	7	4	4	43	14.3
33	Lucas, Landen	3-3	89	29.7	18-25	.720	0-0	.000	5-10	.500	15	20	35	11.7	10	0	3	3	3	0	41	13.7
10	Mykhailiuk, Svi	3-3	80	26.7	9-19	.474	6-11	.545	4-5	.800	2	5	7	2.3	11	1	5	5	2	2	28	9.3
02	Vick, Lagerald	3-0	85	28.3	8-19	.421	4-10	.400	6-6	1.000	1	6	7	2.3	5	0	4	1	1	2	26	8.7
15	Bragg Jr., Carlton	3-0	48	16.0	6-11	.545	0-0	.000	3-5	.600	8	10	18	6.0	9	0	1	6	1	2	15	5.0
44	Lightfoot, Mitch	1-0	3	3.0	0-0	.000	0-0	.000	1-2	.500	0	0	0	0.0	1	0	0	0	0	0	1	1.0
Team											0	4	4		1							
Total.....		3	600		91-185	.492	28-62	.452	51-67	.761	39	71	110	36.7	58	2	54	37	12	15	261	87.0
Opponents.....		3	600		82-181	.453	25-67	.373	47-61	.770	36	65	101	33.7	59	-	51	38	14	19	236	78.7

TEAM STATISTICS	KU	OPP	Date	Opponent	Score	Att.
SCORING	261	236	* 12/30/16	at TCU	w 86-80	6579
Points per game	87.0	78.7	* 01/03/17	KANSAS STATE	w 90-88	16300
Scoring margin	+8.3	-	* 01/07/17	TEXAS TECH	w 85-68	16300
FIELD GOALS-ATT	91-185	82-181	* - Big 12 Conference game			
Field goal pct	.492	.453	! - Armed Forces Classic (Honolulu)			
3 POINT FG-ATT	28-62	25-67	# - Champions Classic (N.Y.)			
3-point FG pct	.452	.373	\$ - CBE Classic (Kansas City)			
3-pt FG made per game	9.3	8.3	% - Big Ten / Big 12 Challenge			
FREE THROWS-ATT	51-67	47-61				
Free throw pct	.761	.770				
F-Throws made per game	17.0	15.7				
REBOUNDS	110	101				
Rebounds per game	36.7	33.7				
Rebounding margin	+3.0	-				
ASSISTS	54	51				
Assists per game	18.0	17.0				
TURNOVERS	37	38				
Turnovers per game	12.3	12.7				
Turnover margin	+0.3	-				
Assist/turnover ratio	1.5	1.3				
STEALS	15	19				
Steals per game	5.0	6.3				
BLOCKS	12	14				
Blocks per game	4.0	4.7				
ATTENDANCE	32600	6579				
Home games-Avg/Game	2-16300	1-6579				
Neutral site-Avg/Game	-	0-0				

Score by Periods	1st	2nd	Totals
Kansas	137	124	261
Opponents	113	123	236

KANSAS PLAYERS VERSUS OKLAHOMA

CARLTON BRAGG JR.

Game	GP	GS	Min	Avg	FG	FGA	Pct	3FG	FGA	Pct	FT	FTA	Pct	Off	Def	Tot	Avg	PF	F0	As	T0	Blk	Stl	Pts	Avg
H (1.4.16) - W	1	0	3	3.0	1	2	.500	0	0	.000	0	0	.000	0	1	1	1.0	0	0	0	1	0	1	2	2.0
A (2.13.16) - W	1	0	3	3.0	1	1	1.000	0	0	.000	0	0	.000	0	0	0	0.0	2	0	0	1	0	0	2	2.0
TOTALS (2-0)	2	0	6	3.0	2	3	.667	0	0	.000	0	0	.000	0	1	1	0.5	2	0	0	2	0	1	4	2.0

DEVONTE' GRAHAM

Game	GP	GS	Min	Avg	FG	FGA	Pct	3FG	FGA	Pct	FT	FTA	Pct	Off	Def	Tot	Avg	PF	F0	As	T0	Blk	Stl	Pts	Avg
H (1.19.15) - W	1	0	15	15.0	2	5	.400	2	3	.667	0	0	.000	1	0	1	1.0	3	0	1	0	0	0	6	6.0
A (3.7.15) - L	1	0	29	29.0	3	14	.214	2	5	.400	0	0	.000	1	3	4	4.0	2	0	3	1	0	1	8	8.0
H (1.4.16) - W	1	1	46	46.0	6	12	.500	2	2	1.000	8	9	.889	1	6	7	7.0	4	0	3	4	0	1	22	22.0
A (2.13.16) - W	1	1	39	39.0	8	13	.615	6	9	.667	5	6	.833	0	3	3	3.0	1	0	2	2	0	0	27	27.0
TOTALS (3-1)	4	2	129	32.3	19	44	.432	12	20	.600	13	15	.867	3	12	15	3.8	10	0	9	7	0	2	63	15.8

LANDEN LUCAS

GAME	GP	GS	MIN	AVG	FG	FGA	PCT	3FG	FGA	PCT	FT	FTA	PCT	OFF	DEF	TOT	AVG	PF	F0	AST	T0	BLK	STL	PTS	AVG
A (3.7.15) - L	1	1	33	33.0	6	8	.750	0	0	.000	1	2	.500	6	6	12	12.0	1	0	2	2	1	0	13	13.0
H (1.4.16) - W	1	0	25	25.0	1	3	.333	0	0	.000	3	4	.750	2	6	8	8.0	1	0	1	0	1	1	5	5.0
A (2.13.16) - W	1	1	28	28.0	2	3	.667	0	0	.000	3	4	.750	6	4	10	10.0	2	0	0	2	1	0	7	7.0
TOTALS (2-1)	3	2	86	28.7	9	14	.643	0	0	.000	7	10	.700	14	16	30	10.0	4	0	3	4	3	1	25	8.3

FRANK MASON III

Game	GP	GS	Min	Avg	FG	FGA	Pct	3FG	FGA	Pct	FT	FTA	Pct	Off	Def	Tot	Avg	PF	F0	Ast	T0	Blk	Stl	Pts	Avg
A (1.8.14) - W	1	0	8	8.0	1	1	1.000	0	0	.000	0	0	.000	0	0	0	0.0	2	0	2	2	0	0	2	2.0
H (2.24.14) - W	1	0	16	16.0	1	6	.167	1	4	.250	0	0	.000	0	1	1	1.0	2	0	0	1	0	0	3	3.0
H (1.19.15) - W	1	1	31	31.0	3	8	.375	1	2	.500	3	4	.750	0	3	3	3.0	1	0	4	2	0	1	10	10.0
A (3.7.15) - L	1	1	33	33.0	5	13	.385	2	5	.400	9	9	1.000	1	1	2	2.0	2	0	0	3	0	0	21	21.0
H (1.4.16) - W	1	1	53	53.0	5	20	.250	1	5	.200	4	5	.800	2	5	7	7.0	4	0	6	4	0	3	15	15.0
A (2.13.16) - W	1	1	26	26.0	4	7	.571	1	4	.250	5	6	.833	1	4	5	5.0	5	1	3	1	0	1	14	14.0
TOTALS (5-1)	6	4	167	27.8	19	55	.345	6	20	.300	21	24	.875	4	14	18	3.0	16	1	15	13	0	5	65	10.8

SVIATOSLAV MYKHAILIUK

Game	GP	GS	Min	Avg	FG	FGA	Pct	3FG	FGA	Pct	FT	FTA	Pct	Off	Def	Tot	Avg	PF	F0	Ast	T0	Blk	Stl	Pts	Avg
A (3.7.15) - L	1	0	13	13.0	1	3	.333	0	1	.000	0	0	.000	0	2	2	2.0	1	0	0	0	0	0	2	2.0
H (1.4.16) - W	1	0	6	6.0	1	2	.500	1	2	.500	0	0	.000	0	0	0	0.0	3	0	0	0	0	0	3	3.0
TOTALS (1-1)	2	0	19	8.5	2	5	.400	1	3	.333	0	0	.000	0	2	2	1.0	4	0	0	0	0	0	5	2.5

TYLER SELF

Year	GP	GS	Min	Avg	FG	FGA	Pct	3FG	FGA	Pct	FT	FTA	Pct	Off	Def	Tot	Avg	PF	F0	As	T0	Blk	Stl	Pts	Avg
--																									

LAGERALD VICK

Year	GP	GS	Min	Avg	FG	FGA	Pct	3FG	FGA	Pct	FT	FTA	Pct	Off	Def	Tot	Avg	PF	F0	As	T0	Blk	Stl	Pts	Avg
--																									

CLAY YOUNG

Year	GP	GS	Min	Avg	FG	FGA	Pct	3FG	FGA	Pct	FT	FTA	Pct	Off	Def	Tot	Avg	PF	F0	As	T0	Blk	Stl	Pts	Avg
--																									



**0 FRANK MASON III**  
SR • G • Petersburg, Va.

#### SEASON STATS

PPG	RPG	APG	FG%	3FG%	FT%
19.9	4.5	5.7	53%	52%	75%

#### CAREER HIGHS

PTS	30	2x, last vs. UMKC (12-6-16)
REB	10	2x, last at Texas Tech (1-9-16)
AST	9	4x, last vs. Indiana (11-11-16)
BLK	1	9x, last vs. KANSAS STATE (1-3-17)
STL	4	3x, last HARVARD (12-5-15)
MIN	53	OKLAHOMA (1-4-16)

Leads the Big 12 with 19.9 ppg and a 52.3 3-point field goal percentage ... Is second the league with 5.7 assists per game ... Has eight 20-point efforts this season, including two of his last three games (26 vs. TTU, 1/7 and 22 at TCU, 12/30) ... Has seven or more assists in six games this season ... CBE Hall of Fame Classic All-Tournament Team ... Two-time Big 12 Player of the Week (11/13, 12/12) ... On both Wooden & Naismith watch lists ... Has scored 30 points twice, vs. UMKC (12/6) and vs. Indiana (11/11) ... KU's leading returning scorer from 2015-16 (12.9 ppg) ... Preseason All-Big 12 First Team ... One of 20 candidates on the 2017 Bob Cousy Point Guard of the Year Award ... Has been named All-Big 12 Second Team each of the last two seasons and was on the All-Big 12 Defensive Team in 2016.



**2 LAGERALD VICK**  
SO • G • Memphis, Tenn.

#### SEASON STATS

PPG	RPG	APG	FG%	3FG%	FT%
8.7	3.4	1.1	51%	44%	87%

#### CAREER HIGHS

PTS	23	LONG BEACH STATE (11-29-16)
REB	9	UNC ASHEVILLE (11-25-16)
AST	3	UMKC (12-6-16)
BLK	2	2x, last at UNLV (12-22-16)
STL	2	3x, last TEXAS TECH (1-7-17)
MIN	34	at TCU (12-30-16)

Tied his career high with two steals vs. Texas Tech (1/7) ... Scored 17 points for his fourth 10-plus point game of the season at TCU (12/30) ... Has averaged 25.7 minutes per game compared to 4.8 last season ... Has made at least one 3-pointer in nine of his last 10 games ... Has five games with multiple 3-pointers this season ... His 19 3-pointers are fourth most on the team ... Tied his career high with two blocked shots at UNLV (12/22) ... Has five starts in 2016-17 ... Was 9-9, 4-4 3-pointers, with a career-high 23 points vs. Long Beach State (11/29) ... Had 15 points and a career-high nine rebounds in his first start vs. UNC Asheville (11/25) ... Had nine points and eight rebounds vs. Georgia (11/22) ... Posted 12 points and eight rebounds vs. Siena (11/18) ... Played in 19 games in 2015-16, including eight league contests and two Big 12 Championship games.



**4 DEVONTE' GRAHAM**  
JR • G • Raleigh, N.C.

#### SEASON STATS

PPG	RPG	APG	FG%	3FG%	FT%
13.0	2.9	4.6	46%	38%	77%

#### CAREER HIGHS

PTS	27	2x, last vs. West Virginia (3-12-16)
REB	7	3x, last vs. Villanova (3-26-16)
AST	11	UNC ASHEVILLE (11-25-16)
BLK	2	DAVIDSON (12-17-16)
STL	5	vs. Wichita State (3-22-15)
MIN	46	OKLAHOMA (1-4-16)

KU's third leading scorer at 13.0 ppg, which is tied for 11th in the Big 12 ... Is seventh in the league with 4.6 assists per game and has five games with six or more assists ... Has scored 10-plus points in 13 of 15 games ... Has made seven 3-pointers in his last two games ... Had a season-high 20 points vs. Texas Tech (1/7) ... Had a career-high 11 assists vs. UNC Asheville (11/25) ... CBE Hall of Fame All-Tournament Team ... Scored 13 points vs. Duke (11/15) ... Had 16 points vs. Indiana (11/11) ... On both Wooden and Naismith watch lists ... One of 20 candidates on the 2017 Jerry West Shooting Guard of the Year Award ... Preseason All-Big 12 ... 2016 Big 12 Championship Most Outstanding Player ... 2016 NCAA Tournament All-South Regional Team ... 2016 All-Big 12 Honorable Mention and member of the All-Big 12 Defensive Team.

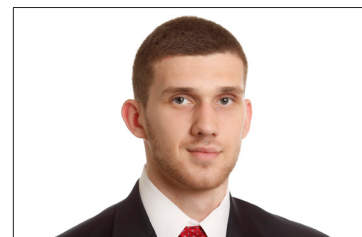

**10 SVI MYKHAILIUK**  
JR • G • Cherkasy, Ukraine

#### SEASON STATS

PPG	RPG	APG	FG%	3FG%	FT%
10.7	3.0	1.5	47%	45%	59%

#### CAREER HIGHS

PTS	23	vs. Austin Peay (3-17-16)
REB	7	UMKC (12-6-16)
AST	4	KANSAS STATE (2-3-16)
BLK	1	9x, last vs. KANSAS STATE (1-3-17)
STL	3	2x, last DAVIDSON (12-17-16)
MIN	37	at TCU (12-30-16)

Third on the team with 33 3-pointers made ... Has made multiple threes in 11 games this season, which matches last season ... Is sixth in the Big 12 in 3FG Pct. (.452) and sixth in 3FGs made (2.2) ... Scored all 11 of his points, including the game-winning field goal, in the second half vs. Kansas State (1/3) ... Played a career-high 37 minutes at TCU (12/30) with 12 points ... Had 20 points, including four 3-pointers, with six rebounds at UNLV (12/22) ... Had 15 points vs. Nebraska (12/10) ... Scored 14 points vs. Long Beach State (11/29), including four 3-pointers ... Had 12 points in the opener vs. Indiana (11/11) ... Scored a career-high 23 points vs. Austin Peay (3/17) in the 2016 NCAA Tourn. ... 2016 Academic All-Big 12 First Team ... Represented Ukraine at the 2016 U20 European Championship and the 2014 FIBA Basketball World Cup.



**11 JOSH JACKSON**  
FR • G • Detroit, Mich.

#### SEASON STATS

PPG	RPG	APG	FG%	3FG%	FT%
15.3	6.6	3.1	52%	28%	54%

#### CAREER HIGHS

PTS	22	2x last KANSAS STATE (1-3-17)
REB	12	UMKC (12-6-16)
AST	7	UNC ASHEVILLE (11-25-16)
BLK	5	NEBRASKA (12-10-16)
STL	3	3x, last STANFORD (12-3-16)
MIN	35	2x, last NEBRASKA (12-10-16)

Recorded his third double-double of the season with 17 points and 10 rebounds vs. Texas Tech (1/7) ... Tied his season high with 22 points vs. Kansas State (1/3) ... Ranks sixth in the Big 12, first among freshmen, in scoring at 15.3 ppg ... Is ninth in the league in rebounds at 6.6 rpg ... His 1.5 steals per game are tied for ninth in the league ... Named Big 12 Player of the Week (12/27) ... Had a career-high five blocked shots to go along with 17 points vs. Nebraska (12/10) ... Recorded his second DD of the season (19 points, 12 rebounds) vs. UMKC (12/6) ... CBE Hall of Fame Classic MVP ... Posted first DD with 15 points and 11 rebounds vs. Georgia (11/22) ... Two-time Big 12 Newcomer of the Week (11/21, 11/28) ... On Wooden and Naismith watch lists ... Preseason Big 12 Freshman of the Year ... No. 1 rated recruit in the 2016 class.



**12 TUCKER VANG**  
JR • G • Goddard, Kan.

#### SEASON STATS

PPG	RPG	APG	FG%	3FG%	FT%
0.0	0.2	0.0	0%	--	--

#### CAREER HIGHS

PTS	-	--
REB	1	UMKC (12-6-16)
AST	-	--
BLK	-	--
STL	-	--
MIN	3	2x, last UMKC (12-6-16)

Has played in six games this season ... Tied his career high with three minutes vs. UMKC (12/6), also setting his career high with one rebound ... Made his season debut playing the final minute versus Siena (11/18) ... Logged four minutes with two points, one rebound and one steal in the exhibition win against Emporia State (11/6) ... Played two minutes in KU's exhibition win against Washburn (11/1) ... An invited walk-on as a junior entering the 2016-17 season ... Participated in walk-on tryouts his freshman year ... Spent his sophomore year as a Kansas women's basketball practice player ... Son of former KU tight end Pete Vang.



**15 CARLTON BRAGG JR.**  
SO • F • Cleveland, Ohio

#### SEASON STATS

PPG	RPG	BPG	FG%	3FG%	FT%
6.7	5.7	0.4	53%	0%	67%

#### CAREER HIGHS

PTS	15	SIENA (11-18-16)
REB	11	SIENA (11-18-16)
AST	3	vs. Oregon State (12-12-15)
BLK	2	vs. UAB (11-21-16)
STL	2	3x, last SIENA (11-18-16)
MIN	27	SIENA (11-18-16)

Pulled down nine rebounds at TCU (12/30), his second most this season ... Has 32 rebounds in his last five games ... Has two games scoring in double digits ... Pulled down six boards at UNLV (12/22) ... Pulled down eight rebounds, with seven points vs. Davidson (12/17) ... Posted first career double-double with career highs in points (15) and rebounds (11) vs. Siena (11/18) ... Also played a career-high 27 minutes against Siena ... Had nine points and five rebounds vs. Duke (11/15) ... Scored 12 points vs. Indiana (11/11) ... One of 20 candidates on the 2017 Karl Malone Power Forward of the Year Award ... One of four McDonald's All-Americans on the KU roster (Azubuike, Jackson, Newman).

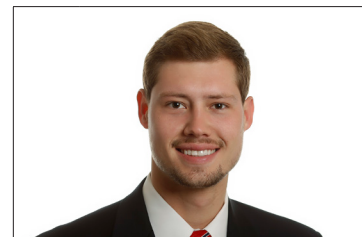

**20 TYLER SELF**  
SR • G • Lawrence, Kan.

#### SEASON STATS

PPG	RPG	APG	FG%	3FG%	FT%
0.6	0.3	0.4	25%	25%	--

#### CAREER HIGHS

PTS	3	2x, last LONG BEACH ST. (11-29-16)
REB	1	7x, last NEBRASKA (12-10-16)
AST	2	UNC ASHEVILLE (11-25-16)
BLK	-	--
STL	1	at Texas (2-29-16)
MIN	5	UNC ASHEVILLE (11-25-16)

Pulled down a rebound vs. Nebraska (12/10) ... Was 1-1 with three points vs. Long Beach State (11/29) ... Had two assists vs. UNC Asheville (11/25) ... Has played in eight games this season ... Scored two points vs. Siena (11/18) ... Has appeared in 40 games for his career ... Appeared in 14 games in 2015-16, including four Big 12 contests ... Appeared in seven games in 2014-15 ... Utilized a medical redshirt in 2013-14 ... Played in 11 games as a freshman in 2012-13 ... Son of KU head coach Bill Self ... Graduated from Kansas in May 2016 and is taking graduate school courses.

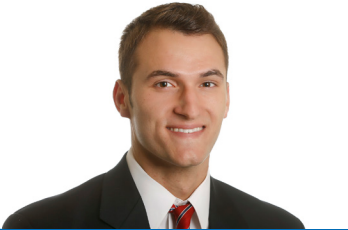

21

CLAY YOUNG

JR • G • Lansing, Kan.

SEASON STATS

PPG	RPG	APG	FG%	3FG%	FT%
0.0	0.8	0.2	-	-	0%

CAREER HIGHS

PTS	2	HOLY CROSS (12-9-15)
REB	2	UMKC (12-6-16)
AST	1	LONG BEACH STATE (11-29-16)
BLK	--	
STL	--	
MIN	4	MONTANA (12-19-15)

Set a career high with two rebounds vs. UMKC (12/6) ... Recorded one rebound and one assist against Long Beach State (11/29) ... Pulled down one rebound vs. UNC Asheville (11/25) and vs. UAB (11/21) ... Has played in six games this season ... Played the final minute vs. Siena (11/18) ... Appeared in nine games in 2015-16 ... Tore his ACL in the second game of the 2014-15 season at KCKCC and later was granted a medical redshirt ... A 2014 Academic All-American while at KCKCC ... Started every game and averaged 10.0 points and 5.6 rebounds while at KCKCC ... Played for coach, and former Oklahoma standout, Kelly Newton.



22

DWIGHT COLEBY

JR • F • Nassau, Bahamas

SEASON STATS

PPG	RPG	BPG	FG%	3FG%	FT%
1.3	2.1	0.7	42%	--	33%

CAREER HIGHS (\* - at Ole Miss)

PTS	12	* 2x, last at Arkansas (1-17-15)
REB	10	* at Arkansas (1-17-15)
AST	4	* FLORIDA (2-22-14)
BLK	4	2x, last vs. Georgia (11-22-16)
STL	1	8x, last UMKC (12-6-16)
MIN	28	* FLORIDA (2-22-15)

Scored six points with two rebounds in five minutes vs. UMKC (12/6) ... Pulled down a season-high five rebounds vs. Long Beach State (11/29) in 12 minutes ... Fan favorite against Georgia (11/22) where he tied his career high with four blocked shots ... Played a season-high 20 minutes vs. Georgia ... Transferred to KU from Ole Miss ... Sat out the 2015-16 season due to NCAA transfer rules ... Underwent surgery in October 2015 to repair a torn ACL ... Played 62 games with seven starts in two seasons at Ole Miss, averaging 4.1 ppg, 3.5 rpg & 13.7 mpg.



33

LANDEN LUCAS

SR • C • Portland, Ore.

SEASON STATS

PPG	RPG	BPG	FG%	3FG%	FT%
7.4	6.9	0.9	64%	--	65%

CAREER HIGHS

PTS	18	KANSAS STATE (1-3-17)
REB	17	at TCU (12-30-16)
AST	4	2x, last vs. UConn (3-19-16)
BLK	5	2x, last SIENA (11-18-16)
STL	3	vs. Baylor (3-11-16)
MIN	35	2x, last vs. Indiana (11-11-16)

Is 18-for-25 (.720) from the field in his last three games averaging 13.3 points and 11.7 rebounds in that span ... Named Big 12 Player of the Week (1/3) after pulling down a career-high 17 rebounds in posting his first double-double of the season (15 points) at TCU (12/30) ... Leads KU and is eighth in the Big 12 with 6.9 rebounds per game ... Is 29-for-40 (.725) from the field in his last seven games ... Had 12 rebounds at UNLV (12/22) ... Tied his career high with five blocks vs. Siena (11/18) ... One of three returning starters from 2015-16 ... 2016 All-Big 12 Honorable Mention... Led KU in rebounds in 13 of the last 15 games of last season ... Graduated from KU in May 2016 and is pursuing his MBA.



35

UDOKA AZUBUIKE

FR • C • DELTA, NIGERIA

SEASON STATS

PPG	RPG	BPG	FG%	3FG%	FT%
5.0	4.4	1.6	63%	--	38%

CAREER HIGHS

PTS	17	UNC ASHEVILLE (11-25-16)
REB	12	vs. Duke (11-15-16)
AST	1	2x, last STANFORD (12-3-16)
BLK	4	NEBRASKA (12-10-16)
STL	1	2x, last STANFORD (12-3-16)
MIN	23	2x, last LONG BEACH ST. (11-29-16)

Out for the season due to a wrist injury suffered in practice (12/20) ... Had successful surgery on Jan. 4 with an expected full recovery by mid summer ... In 11 games, had 18 blocked shots and a 62.9 field goal percentage ... Started six games ... Had a career-high four blocked shots vs. Nebraska (12/10) ... Set career-highs with 17 points (on 8-9 shooting) with three blocked shots vs. UNC Asheville (11/25) ... Recorded 12 rebounds with six points, one blocked shot and one steal vs. Duke (11/15) ... One of four McDonald's All-Americans on the roster (Bragg, Jackson, Newman) ... Moved to the U.S. to from Delta, Nigeria for high school ... Did not start playing basketball seriously until he moved to the U.S. in the ninth grade.



44

MITCH LIGHTFOOT

FR • F • Gilbert, Ariz.

SEASON STATS

PPG	RPG	BPG	FG%	3FG%	FT%
1.3	1.3	0.2	60%	50%	20%

CAREER HIGHS

PTS	3	2x, last NEBRASKA (12-10-16)
REB	5	UMKC (12-6-16)
AST	-	--
BLK	1	2x, last UMKC (12-6-16)
STL	1	2x, last STANFORD (12-3-16)
MIN	14	UMKC (12-6-16)

Has appeared in 12 games, averaging 4.3 minutes per contest ... Played six minutes with two points at UNLV (12/22) ... Had three points in five minutes against Nebraska (12/10) ... Played a season-high 14 minutes with a career-high five rebounds vs. UMKC (12/6) ... Had three rebounds and two points vs. Long Beach State (11/29) ... Scored three points with four rebounds vs. UNC Asheville (11/25) ... In exhibition play, was Kansas' second leading rebounder against Washburn (11/1) with seven rebounds to go along with three points ... Was born Kansas City and moved to Arizona as a youth. ... Can play power forward and some small forward ... Has great versatility in playing with good players.



14

MALIK NEWMAN

TR-SO • G • Jackson, Miss.

CAREER STATS

PPG	RPG	APG	FG%	3FG%	FT%
11.3	2.8	0.1	39%	38%	69%

CAREER HIGHS (\*at Mississippi State)

PTS	25	*Ole Miss (1-23-16)
REB	7	*Tennessee (1-16-16)
AST	5	*at LSU (2-6-16)
BLK	1	*2x, last at Ole Miss (3-2-16)
STL	2	*Texas Southern (12-2-15)
MIN	39	*at LSU (2-6-16)

A transfer from Mississippi State who will sit out the 2016-17 season due to NCAA rules ... An explosive combo guard who has a solid resume, including USA Basketball experience ... Averaged 11.3 ppg in 2015-16 at Mississippi State ... McDonald's All-American who was tabbed the No. 2 overall recruit by Scout.com coming out of Callaway High School in 2014-15 ... One of four McDonald's All-Americans on the KUK roster (Azubuike, Bragg, Jackson)